

**NOTICE!!**

**These documents have been scanned!**

**Do not place un-scanned documents beneath this notice!**

**Do not remove this notice from this file!**

GPO Jacket No. 560-102  
Print Order 61540  
Rise Business Services, LLC  
Job=AZ15 5/13/2019



Box Number= AZ15038



Claim Begin-End: AMC424396-AMC424404

1 Initial Receipt



AZ15038-6

AMC423774-AMC424570

**United States Department of the Interior**  
**Bureau of Land Management**  
 BUSINESS & SUPPORT SVCS DIV  
 ONE N CENTRAL AVE SUITE 800  
 PHOENIX, AZ 85004 -4427  
 Phone: (602) 417-9200

Receipt

No: 3118843

<b>Transaction #:</b> 3210636	
<b>Date of Transaction:</b> 09/01/2014	
<b>CUSTOMER:</b>	
JOHN POWER P.O. BOX 114 THE SEA RANCH, CA 95497	

LINE #	QTY	DESCRIPTION	REMARKS	UNIT PRICE	TOTAL
1	1.00	LOCATABLE MINERALS / MINING CLAIMS- NOT NEW-UNADJUD, ONE AUTH NO. ONLY / MINING CLAIM MONEY RECEIVED CASES: AMC424404/\$310.00		- n/a -	310.00
<b>TOTAL:</b>					<b>\$310.00</b>

PAYMENT INFORMATION			
NOTE: Items will appear on credit card statement as "BLM O Mining Claim".			
1	AMOUNT:	310.00	POSTMARKED: N/A
	TYPE:	CREDIT CARD	RECEIVED: 09/01/2014
	NAME:	JOHN POWER P.O. BOX 114 THE SEA RANCH CA 95497	
	CARD NO:	XXXXXXXXXXXX3022	AUTH CODE: 265836
	NAME ON CARD:	JOHN POWER	
	EXPIRES:	03/2018	
	SIGNATURE:		

REMARKS

This receipt was generated by the automated BLM Collections and Billing System and is a paper representation of a portion of the official electronic record contained therein.

*FOR Amc 424398 > 2015 MAINTENANCE FEE  
424404*



PP Receipt Nr	Status	Error Msg	Order Conf	Timestamp	Serial Nr 392	Assmt Yr	PP Total \$	SN \$	Serial Number	Type	Acres	Act 392 RcptNr	Agency Trk ID	782 Act Date	Act	Remarks	Export ID	Export Date	CBS Msg	Resend Nr
1 PP115975 7694	MATCH ED		1159757694	09/01/2 014 10:39:4 3	AMC424404	2 0 1 5	310.00	155. 00	AMC424398	Lode	20.66	31188 43	115975 7694	09/01/20 14	782	2015; \$155	47540 44	09/03/20 14	ACCP T	
2 PP115975 7694	MATCH ED		1159757694	09/01/2 014 10:39:4 3	AMC424404	2 0 1 5	310.00	155. 00	AMC424404	Lode	20.66	31188 43	115975 7694	09/01/20 14	782	2015; \$155	47540 45	09/03/20 14	ACCP T	

**United States Department of the Interior**  
**Bureau of Land Management**  
 LANDS/RECREATION & PLANNING  
 ONE N CENTRAL AVE  
 PHOENIX, AZ 85004 -2203  
 Phone: 602-417-9200

Receipt

No: 2832147

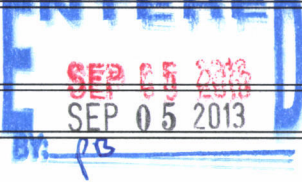
<b>Transaction #:</b> 2917590		
<b>Date of Transaction:</b> 07/15/2013		
CUSTOMER:		
MAGELLAN GOLD CORPORATION PO BOX 114 THE SEA RANCH, CA 95497-0114 US		

LINE #	QTY	DESCRIPTION	REMARKS	UNIT PRICE	TOTAL
1	9.00	LOCATABLE MINERALS / MINING CLAIMS-NEW, UNADJUD, ONE OR MORE AUTH NOS / NEW MINING CLAIM LOCATION FEE \$34 <b>CASES:</b> AMC424396/\$34.00, AMC424397/\$34.00, AMC424398/\$34.00, AMC424399/\$34.00, AMC424400/\$34.00, AMC424401/\$34.00, AMC424402/\$34.00, AMC424403/\$34.00, AMC424404/\$34.00		- n/a -	306.00
2	9.00	LOCATABLE MINERALS / MINING CLAIMS-NEW, UNADJUD, ONE OR MORE AUTH NOS / NEW MINING CLAIM PROCESSING FEE \$15 <b>CASES:</b> AMC424396/\$15.00, AMC424397/\$15.00, AMC424398/\$15.00, AMC424399/\$15.00, AMC424400/\$15.00, AMC424401/\$15.00, AMC424402/\$15.00, AMC424403/\$15.00, AMC424404/\$15.00		- n/a -	135.00
3	9.00	LOCATABLE MINERALS / MINING CLAIMS-NEW, UNADJUD, ONE OR MORE AUTH NOS / NEW MINING CLAIM MAINT FEE \$140 <b>CASES:</b> AMC424396/\$140.00, AMC424397/\$140.00, AMC424398/\$140.00, AMC424399/\$140.00, AMC424400/\$140.00, AMC424401/\$140.00, AMC424402/\$140.00, AMC424403/\$140.00, AMC424404/\$140.00		- n/a -	1260.00
<b>TOTAL:</b>					<b>\$1,701.00</b>

PAYMENT INFORMATION			
NOTE: Items will appear on credit card statement as "Bureau of Land Mgmt CO".			
1	AMOUNT:	1701.00	POSTMARKED: N/A



TYPE:	CREDIT CARD	RECEIVED:	07/15/2013
NAME:	POWER, JOHN PO BOX 114 THE SEA RANCH CA 95497-0114 US		
CARD NO:	XXXXXXXXXXXX2024	AUTH CODE:	161840
NAME ON CARD:	JOHN POWER		
EXPIRES:	03/2016		
SIGNATURE:			

REMARKS

This receipt was generated by the automated BLM Collections and Billing System and is a paper representation of a portion of the official electronic record contained therein.

**NOTICE!!**

**These documents have been scanned!**

**Do not place un-scanned documents beneath this notice!**

**Do not remove this notice from this file!**

GPO Jacket No. 560-102  
Print Order 61540  
Rise Business Services, LLC  
Job=AZ15 5/13/2019



Box Number= AZ15038



Claim Begin-End: AMC424396-AMC424404

2 Correspondence



AZ15038-6

AMC423774-AMC424570





# United States Department of the Interior



BUREAU OF LAND MANAGEMENT

Arizona State Office

One North Central Avenue, Suite 800

Phoenix, Arizona 85004-4427

[www.blm.gov/az/](http://www.blm.gov/az/)

NOV 28 2014

In Reply Refer To:

3800 (9310) RM

AMC424396

CERTIFIED MAIL - RETURN RECEIPT REQUESTED No. 7014 0150 0000 5423 0268

## DECISION

MAGELLAN GOLD CORP : This decision affects those claims shown  
PO BOX 114 : in the block below.  
THE SEA RANCH, CA 95497-0114 :

---

AMC424396, AMC424397, AMC424399-AMC424403  
SD 23, SD 28, SD 32-SD 36

---

## MINING CLAIMS DECLARED FORFEIT

The mining claims listed above have been declared forfeit as of September 1, 2014, for failure to timely file the required maintenance fee payment or small miner's maintenance fee waiver (waiver).

Claimants are required to pay an annual non-refundable maintenance fee of \$155 per 20 acres or portion thereof, or submit a waiver, on or before September 1 of each year. In accordance with 43 Code of Federal Regulations (CFR) 1822.14, because September 1, 2014, fell on a holiday, the payment was due the next business day, September 2, 2014. These requirements were established by 30 U.S.C. 28f-1, as amended, and 43 CFR 3834 and 3835.

Our records do not show receipt of a maintenance fee payment or small miner waiver filed on or before the due date. Therefore, the claims listed above are forfeit.

## Reclamation Requirements

This decision does not relieve you of the liability for reclamation of all areas disturbed by your activities on lands covered by the subject mining claim(s) and/or site(s). After you complete the reclamation, you must notify the authorized officer of the appropriate surface managing agency so that the authorized officer may conduct a final site inspection and determine whether you may be released from liability. If you fail to reclaim the land to the satisfaction of the authorized officer, the surface management agency may cite you for noncompliance under its surface management

**SENDER: COMPLETE THIS SECTION**

- Complete items 1, 2, and 3. Also complete item 4 if Restricted Delivery is desired.
- Print your name and address on the reverse so that we can return the card to you. Attach this card to the back of the mailpiece, or on the front if space permits.

1. Article Addressed to:

MAGELLAN GOLD CORP  
 PO BOX 114  
 THE SEA RANCH CA 95497-0114  
 9310/RM/AMC424396

2. Article Number

(Transfer from service label)

7014 0150 0000 5423 0268

**COMPLETE THIS SECTION ON DELIVERY**

A. Signature

X

 Agent Addressee

B. Received by (Printed Name)

C. Date of Delivery

D. Is delivery address different from item 1?  YesIf YES, enter delivery address below:  No

2014 DEC 29 P 3:24

PHOENIX, ARIZONA

3. Service Type

 Certified Mail® Priority Mail Express™ Registered Return Receipt for Merchandise Insured Mail Collect on Delivery

4. Restricted Delivery? (Extra Fee)

 Yes



UNITED STATES POSTAL SERVICE

SAN FRANCISCO, CA 940

CA 940

23 DEC '14

54 54

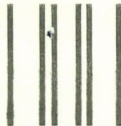

First-Class Mail  
Postage & Fees Paid  
USPS  
Permit No. G-10

- Sender: Please print your name, address, and ZIP+4® in this box•

U.S. DEPARTMENT OF THE INTERIOR  
BUREAU OF LAND MANAGEMENT  
ARIZONA STATE OFFICE  
ONE NORTH CENTRAL AVENUE, SUITE 800  
PHOENIX, AZ 85004-4427



regulations. For land administered by the Bureau of Land Management (BLM), if you fail to reclaim the land to the satisfaction of the authorized officer as required in 43 CFR Subpart 3809, BLM will issue an order of noncompliance under 43 CFR 3809.601(a). If you fail to comply with the non-compliance order, BLM may take further action under 43 CFR 3809.604. Failure to conduct reclamation is a prohibited act that may subject you to criminal penalties. See 43 CFR 3809.605(h) and 43 CFR 3809.700.

### Appeal Procedures

This decision may be appealed to the Interior Board of Land Appeals, Office of the Secretary, in accordance with the regulations contained in 43 CFR, Part 4, and the enclosed Form 1842-1. If an appeal is taken, your notice of appeal must be filed in this office (at the above address) within 30 days from receipt of this decision. The appellant has the burden of showing that the decision appealed from is in error.

If you wish to file a petition pursuant to regulation 43 CFR 4.21 (58 FR 4939, January 19, 1993) for a stay of the effectiveness of this decision during the time that your appeal is being reviewed by the Board, the petition for a stay must accompany your notice of appeal. A petition for a stay is required to show sufficient justification based on the standards listed below. Copies of the notice of appeal and petition for a stay **must** also be submitted to each party named in this decision and to the Interior Board of Land Appeals and to the appropriate Office of the Solicitor (see 43 CFR 4.413) at the same time the original documents are filed with this office. If you request a stay, you have the burden of proof to demonstrate that a stay should be granted.

### Standards for Obtaining a Stay

Except as otherwise provided by law or other pertinent regulation, a petition for a stay of a decision pending appeal shall show sufficient justification based on the following standards:

- (1) The relative harm to the parties if the stay is granted or denied,
- (2) The likelihood of the appellant's success on the merits,
- (3) The likelihood of immediate and irreparable harm if the stay is not granted, and
- (4) Whether the public interest favors granting the stay.

Please include your AMC serial number(s) on all correspondence. If additional information is required, please call RéAnn Myers at 602-417-9413.

Sincerely,



Rebecca Heick  
Acting Deputy State Director  
Division of Lands and Minerals

Enclosure(s)

**NOTICE!!**

**These documents have been scanned!**

**Do not place un-scanned documents beneath this notice!**

**Do not remove this notice from this file!**

GPO Jacket No. 560-102  
Print Order 61540  
Rise Business Services, LLC  
Job=AZ15 5/13/2019



Box Number= AZ15038



Claim Begin-End: AMC424396-AMC424404

3 Transfers



AZ15038-6

AMC423774-AMC424570



424396

TO: Bureau of Land Management

FROM: John Power, Magellan Gold Corp.

DATE: Nov 15, 2020

Please find attached our quitclaim of 2 lode mining claims in La Paz County, Arizona and the related filing fee of \$30.

Please send a copy back to me in the self-addressed stamped envelope.

The new owner Gulf+Western is already a claim holder in Arizona and should be in your system.

John Power  
707-775-1001

RECEIVED  
BLM AZ STATE OFFICE  
2020 NOV 19 P 12: 52  
PHOENIX, ARIZONA

ENTERED  
NOV 25 2020  
BY: *RAM*

# U.S Department of the Interior Bureau of Land Management

Total Claims: 2

Total Fees: \$330.00

Serial Number	Claim Name	Claimant Name	Amount
AMC424398	SD 30	MAGELLAN GOLD CORP	165.00
AMC424404	SD 37	MAGELLAN GOLD CORP	165.00

RECEIVED  
BLM AZ STATE OFFICE  
2020 NOV 19 P 12:52  
PHOENIX, ARIZONA



**QUIT CLAIM DEED**

FOR VALUABLE CONSIDERATION, the sufficiency and receipt of which is hereby acknowledged, MAGELLAN GOLD CORPORATION does hereby forever quit claim all his right, title and interest in the unpatented mining claims described on the supplemental attachment, attached hereto and incorporated herein by reference, to GULF + WESTERN INDUSTRIES INC.

IN WITNESS WHEREOF, grantor has executed this instrument as of this 14<sup>th</sup> day of NOVEMBER, 2020

JOHN C. POWER, CFO & DIRECTOR, MAGELLAN GOLD CORPORATION  
Exempt from A.R.S. 11-1133 and 11-1137(B) by A.R.S. 11-1134(A)(6)

RECEIVED  
DEPARTMENT OF STATE OFFICE  
2020 NOV 19 P 12:52  
PHOENIX, ARIZONA

STATE OF ~~ARIZONA~~ <sup>MM</sup> MONTANA )  
County of Gallatin ) ss.

SUBSCRIBED AND SWORN TO before me, a Notary Public, this 14<sup>th</sup> day of November, 2020

By: mm

Notary Public Melissa Meredith

My Commission Expires 2-1-22



Form MCF120  
Revised July 2014

This form is available from the Arizona Geological Survey and may be reproduced.

4839472 EM (2)

John C. Power

P.O. Box 114 • The Sea Ranch, CA 95497

BILLINGS MT 591

14 NOV 2020 PM 1 T



RECEIVED  
BIMAZ S. OFFICE

2020 NOV 19 P 12:52

PHOENIX, ARIZONA

BUREAU OF LAND MANAGEMENT

1 NORTH CENTRAL AVE.

# 800

PHOENIX, AZ

85004\$4427

85004



John C. Power

---

P.O. Box 114 • The Sea Ranch, CA 95497



John Power  
519 E. Mendenhall, Unit #4  
Bozeman, MT 59715



**United States Department of the Interior**  
**Bureau of Land Management**  
 DIV OF LANDS, MINRLS & ENERGY  
 ONE N CENTRAL AVE  
 PHOENIX, AZ 85004 -4427  
 Phone: 602-417-9200

Receipt

No: 4839472

<b>Transaction #:</b> 4967593	
<b>Date of Transaction:</b> 11/19/2020	
<b>CUSTOMER:</b>	
MAGELLAN GOLD CORPORATION PO BOX 114 THE SEA RANCH,CA 95497-0114 US	

LINE #	QTY	DESCRIPTION	REMARKS	UNIT PRICE	TOTAL
1	1.00	LOCATABLE MINERALS / MINING CLAIMS- NOT NEW-UNADJUD,ONE AUTH NO. ONLY / MINING CLAIM MONEY RECEIVED <b>CASES: AMC424398/\$30.00</b>	TRANSFER (2)	- n/a -	30.00
<b>TOTAL:</b>					<b>\$30.00</b>

PAYMENT INFORMATION			
1	AMOUNT:	30.00	POSTMARKED: N/A
	TYPE:	CHECK	RECEIVED: 11/19/2020
	CHECK NO:	7895	
	NAME:	MAGELLAN GOLD CORPORATION PO BOX 114 THE SEA RANCH CA 95497-0114 US	

<b>REMARKS</b>

This receipt was generated by the automated BLM Collections and Billing System and is a paper representation of a portion of the official electronic record contained therein.



**NO  
DOCUMENTS  
FOUND**

NO DOCUMENTS FOUND  
NO DOCUMENTS FOUND

**NOTICE!!**

**These documents have been scanned!**

**Do not place un-scanned documents beneath this notice!**

**Do not remove this notice from this file!**

GPO Jacket No. 560-102  
Print Order 61540  
Rise Business Services, LLC  
Job=AZ15 5/13/2019



Box Number= AZ15038



Claim Begin-End: AMC424396-AMC424404

4 Miscellaneous



AZ15038-6

AMC423774-AMC424570

**NO  
DOCUMENTS  
FOUND**

NO DOCUMENTS FOUND  
NO DOCUMENTS FOUND



**NOTICE!!**

**These documents have been scanned!**

**Do not place un-scanned documents beneath this notice!**

**Do not remove this notice from this file!**

GPO Jacket No. 560-102  
Print Order 61540  
Rise Business Services, LLC  
Job=AZ15 5/13/2019



Box Number= AZ15038



Claim Begin-End: AMC424396-AMC424404

5 Annual Filings



AZ15038-6

AMC423774-AMC424570

DEPARTMENT OF THE INTERIOR  
BUREAU OF LAND MANAGEMENT  
MINING CLAIMS

Run Date/Time: 9/11/2018

MC Maintenance Fees Paid Through the BLM Pay Portal  
(by Date Paid)

Page 570 Of 723

**CBS Receipt: 4250859**

Printed For Lead File # AMC424396

Agency Tracking ID: 1535661893

Assessment Year: 2019

Paid On: 8/30/2018

Number of BLM Serial Nr: 2

Total Amount Paid: \$310.00

Claim Name	BLM Serial No	Lead File No	Amount Paid
SD 30	AMC424398	AMC424396	\$155.00
SD 37	AMC424404	AMC424396	\$155.00

**United States Department of the Interior  
Bureau of Land Management  
BUSINESS & SUPPORT SVCS DIV  
ONE N CENTRAL AVE SUITE 800  
PHOENIX, AZ 85004 -4427  
Phone: 602-417-9200**

Receipt

No: 4250859

<b>Transaction #:</b> 4366367	
<b>Date of Transaction:</b> 08/30/2018	
<b>CUSTOMER:</b>	
PAULA POWER P.O. BOX 114 THE SEA RANCH, CA 95497 US	

LINE #	QTY	DESCRIPTION	REMARKS	UNIT PRICE	TOTAL
1	1.00	LOCATABLE MINERALS / MINING CLAIMS- NOT NEW-UNADJUD, ONE AUTH NO. ONLY / MINING CLAIM MONEY RECEIVED CASES: AMC424398/\$310.00		- n/a -	310.00
<b>TOTAL:</b>					<b>\$310.00</b>

PAYMENT INFORMATION			
NOTE: Items will appear on credit card statement as "BLM O Mining Claim".			
1	AMOUNT:	310.00	POSTMARKED: N/A
	TYPE:	CREDIT CARD	RECEIVED: 08/30/2018
	NAME:	PAULA POWER P.O. BOX 114 THE SEA RANCH CA 95497 US	
	CARD NO:	XXXXXXXXXXXX4004	AUTH CODE: 220163
	NAME ON CARD:	PAULA POWER	
	SIGNATURE:		

REMARKS

This receipt was generated by the automated BLM Collections and Billing System and is a paper representation of a portion of the official electronic record contained therein.



Run Date: 09/05/17

Run Time: 02:33 PM

**DEPARTMENT OF THE INTERIOR  
BUREAU OF LAND MANAGEMENT  
MINING CLAIMS**

**MC Maintenance Fees Paid Through the BLM Pay Portal**

**CBS Receipt: 3966647**

Printed For Lead File # AMC424396

Agency Tracking ID: 1504113560

Assessment Year: 2018

Number of BLM Serial Nr: 2

Paid On: 08/30/2017

Total Amount Paid: \$310.00

Claim Name	BLM Serial No	Lead File No	Amount Paid
SD 30	AMC424398	AMC424396	\$155.00
SD 37	AMC424404	AMC424396	\$155.00

**United States Department of the Interior**  
**Bureau of Land Management**  
 BUSINESS & SUPPORT SVCS DIV  
 ONE N CENTRAL AVE SUITE 800  
 PHOENIX, AZ 85004 -4427  
 Phone: 602-417-9200

Receipt

No: 3966647

<b>Transaction #:</b> 4076531	
<b>Date of Transaction:</b> 08/30/2017	
<b>CUSTOMER:</b>	
JOHN POWER P.O. BOX 114 THE SEA RANCH, CA 95497 US	

LINE #	QTY	DESCRIPTION	REMARKS	UNIT PRICE	TOTAL
1	1.00	LOCATABLE MINERALS / MINING CLAIMS- NOT NEW-UNADJUD, ONE AUTH NO. ONLY / MINING CLAIM MONEY RECEIVED CASES: AMC424398/\$310.00		- n/a -	310.00
<b>TOTAL:</b>					<b>\$310.00</b>

PAYMENT INFORMATION			
NOTE: Items will appear on credit card statement as "BLM O Mining Claim".			
1	AMOUNT:	310.00	POSTMARKED: N/A
	TYPE:	CREDIT CARD	RECEIVED: 08/30/2017
	NAME:	JOHN POWER P.O. BOX 114 THE SEA RANCH CA 95497 US	
	CARD NO:	XXXXXXXXXXXX4020	AUTH CODE: 124424
	NAME ON CARD:	JOHN POWER	
	EXPIRES:	05/2022	
	SIGNATURE:		

REMARKS

This receipt was generated by the automated BLM Collections and Billing System and is a paper representation of a portion of the official electronic record contained therein.

**MAGELLAN GOLD CORPORATION**  
**Gulf+Western Industries Inc.**  
**P.O. Box 114, The Sea Ranch, CA 95497**  
**Phone : (707) 884-3766**

129254  
207723  
366937  
369924  
386550

August 21, 2015

Bureau of Land Management  
Arizona State Office  
One North Central Avenue, Suite 800  
Phoenix, AZ 85004-4427

RECEIVED  
BLM AZ STATE OFFICE  
2016 AUG 30 P 1:21  
PHOENIX, ARIZONA

Please find enclosed a check in the amount of \$17,050 for the renewal of 110 unpatented lode mining claims in La Paz County, Arizona.

43990

44189

424396

Please call me at 707-884-3766 should you have any questions.

Sincerely,



John Power  
President

SEP 01 2016  
BY: *R. Ann*



UNITED STATES  
DEPARTMENT OF THE INTERIOR  
BUREAU OF LAND MANAGEMENT  
**MAINTENANCE FEE PAYMENT FORM FOR  
LODE CLAIMS, MILL SITES, AND TUNNEL SITES**

Remitter Name: Gulf+Western Industries Inc.  
 Mailing Address: P.O. Box 114  
 City, State, Zip: The Sea Ranch, CA 95497-0114

Check here if this is a change of address.

**FOR COUNTY RECORDER'S USE**

No. of claims/sites 110  
 x \$155 per claim/site  
 Total due BLM \$ 17050

- The maintenance fee may be paid by cash, check, money order, Bureau of Land Management (BLM) Declining Deposit Account, or credit card (VISA, American Express, Discover, or MasterCard). Payments must be remitted to the BLM State Office where your claim or site is recorded and received on or before September 1. If the payment is mailed, the envelope must be postmarked by a bona fide delivery service on or before September 1 and received at the proper BLM State Office within 15 calendar days after the due date. Payments may also be made by telephone using a credit card. A complete listing of BLM State Offices with their addresses and phone numbers can be found at <http://www.blm.gov>.
- The maintenance fee for the following claim(s)/site(s) applies to the assessment year 2017.

CLAIM/SITE NAME	BLM SERIAL NO.
SEE ATTACHED LIST	

RECEIVED  
 BLM AZ STATE OFFICE  
 2016 AUG 30 P 1:22  
 PHOENIX, ARIZONA

Use a separate sheet for additional claim/site names, serial numbers, and claimant names and addresses.

(Continued on page 2)

**RECEIPT # 3647841**

DEPARTMENT OF THE INTERIOR  
BUREAU OF LAND MANAGEMENT  
MINING CLAIMS

Customer Information - WITH Serial No. and Claim Name

## ACTIVE CLAIMS

Admin State: AZ

Geo State: AZ

GULF+WESTERN INDUSTRIES INC

PO BOX 114

THE SEA RANCH, CA 95497-0114

CUSTOMER ID: 2376132

<u>Serial No.</u>	<u>Claim Name/Number</u>	<u>Lead Serial No.</u>	<u>Disposition</u>
AMC129255	G W #2	AMC129254	ACTIVE
AMC129256	G W #3	AMC129254	ACTIVE
AMC129257	G W #4	AMC129254	ACTIVE
AMC129261	MIL #1	AMC129254	ACTIVE
AMC129262	MIL #2	AMC129254	ACTIVE
AMC129263	MIL #3	AMC129254	ACTIVE
AMC129264	MIL #4	AMC129254	ACTIVE
AMC129265	MIL #5	AMC129254	ACTIVE
AMC129266	MIL #6	AMC129254	ACTIVE
AMC129269	RUF #1	AMC129254	ACTIVE
AMC129270	RUF #2	AMC129254	ACTIVE
AMC129273	RUF #5	AMC129254	ACTIVE
AMC129277	RUF #9	AMC129254	ACTIVE
AMC129278	RUF #10	AMC129254	ACTIVE
AMC129280	RUF #12	AMC129254	ACTIVE
AMC129281	RUF #13	AMC129254	ACTIVE
AMC129282	RUF #14	AMC129254	ACTIVE
AMC129283	RUF #15	AMC129254	ACTIVE
AMC129285	RUF #17	AMC129254	ACTIVE
AMC129286	RUF #18	AMC129254	ACTIVE
AMC129290	RUF #22	AMC129254	ACTIVE
AMC129291	RUF #23	AMC129254	ACTIVE
AMC129292	RUF #24	AMC129254	ACTIVE
AMC207723	POP 50	AMC207723	ACTIVE
AMC207724	POP 51	AMC207723	ACTIVE
AMC207725	POP 53	AMC207723	ACTIVE
AMC207726	POP 54	AMC207723	ACTIVE
AMC207727	POP 55	AMC207723	ACTIVE
AMC207728	POP 56	AMC207723	ACTIVE
AMC207729	POP 57	AMC207723	ACTIVE
AMC207734	POP 62	AMC207723	ACTIVE
AMC366937	ARCH	AMC366937	ACTIVE
AMC366938	CH-1	AMC366937	ACTIVE
AMC366939	CH-2	AMC366937	ACTIVE
AMC366940	CH-3	AMC366937	ACTIVE
AMC366941	CH-4	AMC366937	ACTIVE
AMC366942	CH-5	AMC366937	ACTIVE
AMC366943	CH-6	AMC366937	ACTIVE
AMC366944	PL-1	AMC366937	ACTIVE
AMC366945	PL-2	AMC366937	ACTIVE
AMC366946	POP-39	AMC366937	ACTIVE
AMC366947	RU-1	AMC366937	ACTIVE
AMC366948	RU-2	AMC366937	ACTIVE

PHOENIX, ARIZONA

2016 AUG 30 PM 1:22

RECEIVED  
BLM AZ PHOENIX OFFICE

NO WARRANTY IS MADE BY BLM  
FOR USE OF THE DATA FOR  
PURPOSES NOT INTENDED BY BLM

DEPARTMENT OF THE INTERIOR  
BUREAU OF LAND MANAGEMENT  
MINING CLAIMS  
Customer Information - WITH Serial No. and Claim Name

**ACTIVE CLAIMS**

<u>Serial No.</u>	<u>Claim Name/Number</u>	<u>Lead Serial No.</u>	<u>Disposition</u>
AMC366949	RU-3	AMC366937	ACTIVE
AMC369924	A-1	AMC369924	ACTIVE
AMC369925	RIHO	AMC369924	ACTIVE
AMC386562	MAX 13	AMC386550	ACTIVE
AMC386563	MAX 14	AMC386550	ACTIVE
AMC386564	MAX 15	AMC386550	ACTIVE
AMC386565	MAX 16	AMC386550	ACTIVE
AMC386566	MAX 17	AMC386550	ACTIVE
AMC386567	MAX 18	AMC386550	ACTIVE
AMC386568	MAX 19	AMC386550	ACTIVE
AMC386569	MAX 20	AMC386550	ACTIVE
AMC386570	MAX 21	AMC386550	ACTIVE
AMC386571	MAX 22	AMC386550	ACTIVE
AMC386572	MAX 23	AMC386550	ACTIVE
AMC386573	MAX 24	AMC386550	ACTIVE
AMC386574	MAX 25	AMC386550	ACTIVE
AMC386575	MAX 26	AMC386550	ACTIVE
AMC43990	POP #1	AMC43990	ACTIVE
AMC43991	POP #2	AMC43990	ACTIVE
AMC43992	POP #3	AMC43990	ACTIVE
AMC43993	POP #4	AMC43990	ACTIVE
AMC43994	POP #5	AMC43990	ACTIVE
AMC43995	POP #6	AMC43990	ACTIVE
AMC43996	POP #7	AMC43990	ACTIVE
AMC43997	POP #8	AMC43990	ACTIVE
AMC43998	POP #9	AMC43990	ACTIVE
AMC43999	POP #10	AMC43990	ACTIVE
AMC44000	POP #11	AMC43990	ACTIVE
AMC44002	POP #13	AMC43990	ACTIVE
AMC44003	POP #14	AMC43990	ACTIVE
AMC44004	POP #15	AMC43990	ACTIVE
AMC44005	POP #16	AMC43990	ACTIVE
AMC44006	POP #17	AMC43990	ACTIVE
AMC44008	POP #19	AMC43990	ACTIVE
AMC44010	POP #21	AMC43990	ACTIVE
AMC44011	POP #22	AMC43990	ACTIVE
AMC44013	POP #24	AMC43990	ACTIVE
AMC44014	POP #25	AMC43990	ACTIVE
AMC44015	POP #26	AMC43990	ACTIVE
AMC44016	POP #27	AMC43990	ACTIVE
AMC44017	POP #28	AMC43990	ACTIVE
AMC44018	POP #29	AMC43990	ACTIVE
AMC44019	POP #30	AMC43990	ACTIVE
AMC44020	POP #31	AMC43990	ACTIVE
AMC44021	POP #32	AMC43990	ACTIVE
AMC44026	POP #37	AMC43990	ACTIVE
AMC44027	POP #38	AMC43990	ACTIVE
AMC44032	POP #43	AMC43990	ACTIVE

RECEIVED  
 BLM AZ STATE OFFICE  
 PHOENIX, ARIZONA  
 2016 AUG 30 PM 1:22

NO WARRANTY IS MADE BY BLM  
FOR USE OF THE DATA FOR  
PURPOSES NOT INTENDED BY BLM



DEPARTMENT OF THE INTERIOR  
BUREAU OF LAND MANAGEMENT  
MINING CLAIMS

Customer Information - WITH Serial No. and Claim Name

ACTIVE CLAIMS

<u>Serial No.</u>	<u>Claim Name/Number</u>	<u>Lead Serial No.</u>	<u>Disposition</u>
AMC44191	PLATA NO 3	AMC44189	ACTIVE
AMC44193	PLATA NO 5	AMC44189	ACTIVE
AMC44194	PLATA NO 6	AMC44189	ACTIVE
AMC44195	PLATA NO 10	AMC44189	ACTIVE
AMC44196	PLATA NO 11	AMC44189	ACTIVE
AMC44197	PLATA NO 12	AMC44189	ACTIVE
AMC44199	PLATA NO 14	AMC44189	ACTIVE
AMC44200	PLATA NO 15	AMC44189	ACTIVE
AMC44208	CHUCK NO 5	AMC44189	ACTIVE
AMC44210	CHUCK NO 7	AMC44189	ACTIVE
AMC44212	CHUCK NO 9	AMC44189	ACTIVE
AMC44216	RUTH NO 1	AMC44189	ACTIVE
AMC44218	RUTH NO 3	AMC44189	ACTIVE
AMC44220	RUTH NO 5	AMC44189	ACTIVE
AMC44222	RUTH NO 7	AMC44189	ACTIVE

Number of ACTIVE cases: 106

RECEIVED  
 BLM AZ PHOENIX OFFICE  
 2016 AUG 30 PM 1:22  
 PHOENIX, ARIZONA

NO WARRANTY IS MADE BY BLM  
FOR USE OF THE DATA FOR  
PURPOSES NOT INTENDED BY BLM

Run Date: 08/15/16

DEPARTMENT OF THE INTERIOR  
BUREAU OF LAND MANAGEMENT  
MINING CLAIMS

Run Time: 11:15 AM

Customer Information - WITH Serial No. and Claim Name

ACTIVE CLAIMS

Page 1 of 1

Admin State: AZ  
Geo State: AZ

BELL ROBERT  
5830 SW HUNTOON ST  
TOPEKA, KS 66604-2374

CUSTOMER ID: 2239811

<u>Serial No.</u>	<u>Claim Name/Number</u>	<u>Lead Serial No.</u>	<u>Disposition</u>
AMC44189	PLATA NO 1	AMC44189	ACTIVE
AMC44190	PLATA NO 2	AMC44189	ACTIVE

Number of ACTIVE cases: 2

RECEIVED  
BLM AZ SOUTH OFFICE  
2016 AUG 30 PM 1:22  
PHOENIX, ARIZONA

NO WARRANTY IS MADE BY BLM  
FOR USE OF THE DATA FOR  
PURPOSES NOT INTENDED BY BLM

DEPARTMENT OF THE INTERIOR  
BUREAU OF LAND MANAGEMENT  
MINING CLAIMS

Customer Information - WITH Serial No. and Claim Name

ACTIVE CLAIMS

Admin State: AZ

Geo State: AZ

MAGELLAN GOLD CORP

PO BOX 114  
THE SEA RANCH, CA 95497-0114

CUSTOMER ID: 2351998

<u>Serial No.</u>	<u>Claim Name/Number</u>	<u>Lead Serial No.</u>	<u>Disposition</u>
AMC424398	SD 30	AMC424396	ACTIVE
AMC424404	SD 37	AMC424396	ACTIVE

Number of ACTIVE cases: 2

RECEIVED  
BLM AZ PHOENIX OFFICE  
2016 AUG 30 PM 1:22  
PHOENIX, ARIZONA

NO WARRANTY IS MADE BY BLM  
FOR USE OF THE DATA FOR  
PURPOSES NOT INTENDED BY BLM



Insert shipping document here

Extremely Urgent

ORIGIN ID:NOTA (707) 884-3766  
JOHN POWER  
MAGELLAN GOLD CORPORATION  
P.O. BOX 114  
THE SEA RANCH, CA 95497  
UNITED STATES US

SHIP DATE: 29AUG16  
ACTWGT:  
CAD: 30860009/INET3792

BILL CREDIT CARD

TO BUREAU OF LAND MANAGEMENT  
ARIZONA STATE OFFICE  
1 NORTH CENTRAL AVENUE  
SUITE 800  
PHOENIX AZ 85004

544J1A6S314EB

(707) 775-1001 REF.  
INV. DEPT.  
PC.



TUE - 30 AUG 3:00P  
STANDARD OVERNIGHT

TRK# 7771 0045 2663  
0201

WP ZSYA

85004  
7-US PHX



RECEIVED  
BLM AZ STATE OFFICE  
2016 AUG 30 P 1:21  
PHOENIX, ARIZONA

xpress



**FedEx** Express



FedEx carbon-neutral  
envelope shipping

**FedEx**  
TRK# 7771 0045 2663  
0201

TUE - 30 AUG AA  
STANDARD OVERNIGHT

**WP ZSYA**

**85004**  
AZ-US  
PHX



FID 972649 29AUG16 UKTA 539C1/A053/976E

RT 277  
8 15:00  
D 2663 08:30  
ST 42.2

Envelope



**United States Department of the Interior**  
**Bureau of Land Management**  
 DIV OF LANDS, MINRLS & ENERGY  
 ONE N CENTRAL AVE  
 PHOENIX, AZ 85004 -4427  
 Phone: 602-417-9200

Receipt

No: 3647841

<b>Transaction #:</b> 3751832	
<b>Date of Transaction:</b> 08/31/2016	
CUSTOMER:	
MAGELLAN GOLD CORPORATION PO BOX 114 THE SEA RANCH, CA 95497-0114 US	

LINE #	QTY	DESCRIPTION	REMARKS	UNIT PRICE	TOTAL
1	1.00	LOCATABLE MINERALS / MINING CLAIMS- NOT NEW-UNADJUD, ONE AUTH NO. ONLY / MINING CLAIM MONEY RECEIVED <b>CASES: AMC129255/\$17050.00</b>	MAINT FEE 2017 - 110	- n/a -	17050.00
<b>TOTAL:</b>					<b>\$17,050.00</b>

PAYMENT INFORMATION			
1	AMOUNT:	17050.00	POSTMARKED: 08/29/2016
	TYPE:	CHECK	RECEIVED: 08/30/2016
	CHECK NO:	1438	
	NAME:	MAGELLAN GOLD CORPORATION PO BOX 114 THE SEA RANCH CA 95497-0114 US	

REMARKS

This receipt was generated by the automated BLM Collections and Billing System and is a paper representation of a portion of the official electronic record contained therein.



**MAGELLAN GOLD CORPORATION**  
**Gulf+Western Industries Inc.**  
**P.O. Box 114, The Sea Ranch, CA 95497**  
**Phone : (707) 884-3766**

129254  
207723  
366937  
369924  
386550  
43990  
44189  
424396

August 21, 2015

Bureau of Land Management  
Arizona State Office  
One North Central Avenue, Suite 800  
Phoenix, AZ 85004-4427

Please find enclosed a check in the amount of \$17,050 for the renewal of 110 unpatented lode mining claims in La Paz County, Arizona.

Please call me at 707-884-3766 should you have any questions.

Sincerely,



John Power  
President

RECEIVED  
BLM AZ STATE OFFICE  
2015 AUG 27 A 10: 07  
PHOENIX, ARIZONA

ENTERED  
AUG 31 2015  
BY: RE

UNITED STATES  
DEPARTMENT OF THE INTERIOR  
BUREAU OF LAND MANAGEMENT  
**MAINTENANCE FEE PAYMENT FORM FOR  
LODE CLAIMS, MILL SITES, AND TUNNEL SITES**

Remitter Name: Gulf+Western Industries Inc.  
Mailing Address: P.O. Box 114  
City, State, Zip: The Sea Ranch, CA 95497

Check here if this is a change of address.

**FOR COUNTY RECORDER'S USE**

No. of claims/sites 110  
x \$155 per claim/site  
Total due BLM \$ 17050

- The maintenance fee may be paid by cash, check, money order, Bureau of Land Management (BLM) Declining Deposit Account, or credit card (VISA, American Express, Discover, or MasterCard). Payments must be remitted to the BLM State Office where your claim or site is recorded and received on or before September 1. If the payment is mailed, the envelope must be postmarked by a bona fide delivery service on or before September 1 and received at the proper BLM State Office within 15 calendar days after the due date. Payments may also be made by telephone using a credit card. A complete listing of BLM State Offices with their addresses and phone numbers can be found at <http://www.blm.gov>.
- The maintenance fee for the following claim(s)/site(s) applies to the assessment year 2016.

CLAIM/SITE NAME	BLM SERIAL NO.
<i>SEE ATTACHED</i>	

RECEIVED  
 BLM STATE OFFICE  
 2015 AUG 27 A.D. 07  
 PHOENIX, ARIZONA

Use a separate sheet for additional claim/site names, serial numbers, and claimant names and addresses.

(Continued on page 2)

**RECEIPT # 3379962**

DEPARTMENT OF THE INTERIOR  
BUREAU OF LAND MANAGEMENT  
MINING CLAIMS

Customer Information - WITH Serial No. and Claim Name

ACTIVE CLAIMS

Admin State: AZ

Geo State: AZ

GULF+WESTERN INDUSTRIES INC

PO BOX 114

THE SEA RANCH, CA 95497-0114

CUSTOMER ID: 2376132

<u>Serial No.</u>	<u>Claim Name/Number</u>	<u>Lead Serial No.</u>	<u>Disposition</u>
AMC129255	G W #2	AMC129254	ACTIVE
AMC129256	G W #3	AMC129254	ACTIVE
AMC129257	G W #4	AMC129254	ACTIVE
AMC129261	MIL #1	AMC129254	ACTIVE
AMC129262	MIL #2	AMC129254	ACTIVE
AMC129263	MIL #3	AMC129254	ACTIVE
AMC129264	MIL #4	AMC129254	ACTIVE
AMC129265	MIL #5	AMC129254	ACTIVE
AMC129266	MIL #6	AMC129254	ACTIVE
AMC129269	RUF #1	AMC129254	ACTIVE
AMC129270	RUF #2	AMC129254	ACTIVE
AMC129273	RUF #5	AMC129254	ACTIVE
AMC129277	RUF #9	AMC129254	ACTIVE
AMC129278	RUF #10	AMC129254	ACTIVE
AMC129280	RUF #12	AMC129254	ACTIVE
AMC129281	RUF #13	AMC129254	ACTIVE
AMC129282	RUF #14	AMC129254	ACTIVE
AMC129283	RUF #15	AMC129254	ACTIVE
AMC129285	RUF #17	AMC129254	ACTIVE
AMC129286	RUF #18	AMC129254	ACTIVE
AMC129290	RUF #22	AMC129254	ACTIVE
AMC129291	RUF #23	AMC129254	ACTIVE
AMC129292	RUF #24	AMC129254	ACTIVE
AMC207723	POP 50	AMC207723	ACTIVE
AMC207724	POP 51	AMC207723	ACTIVE
AMC207725	POP 53	AMC207723	ACTIVE
AMC207726	POP 54	AMC207723	ACTIVE
AMC207727	POP 55	AMC207723	ACTIVE
AMC207728	POP 56	AMC207723	ACTIVE
AMC207729	POP 57	AMC207723	ACTIVE
AMC207734	POP 62	AMC207723	ACTIVE
AMC366937	ARCH	AMC366937	ACTIVE
AMC366938	CH-1	AMC366937	ACTIVE
AMC366939	CH-2	AMC366937	ACTIVE
AMC366940	CH-3	AMC366937	ACTIVE
AMC366941	CH-4	AMC366937	ACTIVE
AMC366942	CH-5	AMC366937	ACTIVE
AMC366943	CH-6	AMC366937	ACTIVE
AMC366944	PL-1	AMC366937	ACTIVE
AMC366945	PL-2	AMC366937	ACTIVE
AMC366946	POP-39	AMC366937	ACTIVE
AMC366947	RU-1	AMC366937	ACTIVE
AMC366948 - 366949	RU-2	AMC366937	ACTIVE

RECEIVED  
BLM AZ STATE OFFICE  
2015 AUG 27 A 10:09

NO WARRANTY IS MADE BY BLM  
FOR USE OF THE DATA FOR  
PURPOSES NOT INTENDED BY BLM



DEPARTMENT OF THE INTERIOR  
BUREAU OF LAND MANAGEMENT  
MINING CLAIMS

Customer Information - WITH Serial No. and Claim Name

## ACTIVE CLAIMS

<u>Serial No.</u>	<u>Claim Name/Number</u>	<u>Lead Serial No.</u>	<u>Disposition</u>
AMC366949	RU-3	AMC366937	ACTIVE
AMC369924	A-1	AMC369924	ACTIVE
AMC369925	RIHO	AMC369924	ACTIVE
AMC386562	MAX 13	AMC386550	ACTIVE
AMC386563	MAX 14	AMC386550	ACTIVE
AMC386564	MAX 15	AMC386550	ACTIVE
AMC386565	MAX 16	AMC386550	ACTIVE
AMC386566	MAX 17	AMC386550	ACTIVE
AMC386567	MAX 18	AMC386550	ACTIVE
AMC386568	MAX 19	AMC386550	ACTIVE
AMC386569	MAX 20	AMC386550	ACTIVE
AMC386570	MAX 21	AMC386550	ACTIVE
AMC386571	MAX 22	AMC386550	ACTIVE
AMC386572	MAX 23	AMC386550	ACTIVE
AMC386573	MAX 24	AMC386550	ACTIVE
AMC386574	MAX 25	AMC386550	ACTIVE
AMC386575	MAX 26	AMC386550	ACTIVE
AMC43990	POP #1	AMC43990	ACTIVE
AMC43991	POP #2	AMC43990	ACTIVE
AMC43992	POP #3	AMC43990	ACTIVE
AMC43993	POP #4	AMC43990	ACTIVE
AMC43994	POP #5	AMC43990	ACTIVE
AMC43995	POP #6	AMC43990	ACTIVE
AMC43996	POP #7	AMC43990	ACTIVE
AMC43997	POP #8	AMC43990	ACTIVE
AMC43998	POP #9	AMC43990	ACTIVE
AMC43999	POP #10	AMC43990	ACTIVE
AMC44000	POP #11	AMC43990	ACTIVE
AMC44002	POP #13	AMC43990	ACTIVE
AMC44003	POP #14	AMC43990	ACTIVE
AMC44004	POP #15	AMC43990	ACTIVE
AMC44005	POP #16	AMC43990	ACTIVE
AMC44006	POP #17	AMC43990	ACTIVE
AMC44008	POP #19	AMC43990	ACTIVE
AMC44010	POP #21	AMC43990	ACTIVE
AMC44011	POP #22	AMC43990	ACTIVE
AMC44013	POP #24	AMC43990	ACTIVE
AMC44014	POP #25	AMC43990	ACTIVE
AMC44015	POP #26	AMC43990	ACTIVE
AMC44016	POP #27	AMC43990	ACTIVE
AMC44017	POP #28	AMC43990	ACTIVE
AMC44018	POP #29	AMC43990	ACTIVE
AMC44019	POP #30	AMC43990	ACTIVE
AMC44020	POP #31	AMC43990	ACTIVE
AMC44021	POP #32	AMC43990	ACTIVE
AMC44026	POP #37	AMC43990	ACTIVE
AMC44027	POP #38	AMC43990	ACTIVE
AMC44032	POP #43	AMC43990	ACTIVE

2015 AUG 27 A 10: 09

RECEIVED  
BLM AZ STATE OFFICENO WARRANTY IS MADE BY BLM  
FOR USE OF THE DATA FOR  
PURPOSES NOT INTENDED BY BLM

DEPARTMENT OF THE INTERIOR  
BUREAU OF LAND MANAGEMENT  
MINING CLAIMS

Customer Information - WITH Serial No. and Claim Name

ACTIVE CLAIMS

<u>Serial No.</u>	<u>Claim Name/Number</u>	<u>Lead Serial No.</u>	<u>Disposition</u>
AMC44191	PLATA NO 3	AMC44189	ACTIVE
AMC44193	PLATA NO 5	AMC44189	ACTIVE
AMC44194	PLATA NO 6	AMC44189	ACTIVE
AMC44195	PLATA NO 10	AMC44189	ACTIVE
AMC44196	PLATA NO 11	AMC44189	ACTIVE
AMC44197	PLATA NO 12	AMC44189	ACTIVE
AMC44199	PLATA NO 14	AMC44189	ACTIVE
AMC44200	PLATA NO 15	AMC44189	ACTIVE
AMC44208	CHUCK NO 5	AMC44189	ACTIVE
AMC44210	CHUCK NO 7	AMC44189	ACTIVE
AMC44212	CHUCK NO 9	AMC44189	ACTIVE
AMC44216	RUTH NO 1	AMC44189	ACTIVE
AMC44218	RUTH NO 3	AMC44189	ACTIVE
AMC44220	RUTH NO 5	AMC44189	ACTIVE
AMC44222	RUTH NO 7	AMC44189	ACTIVE

Number of ACTIVE cases: 106

RECEIVED  
BLM AZ STATE OFFICE  
2015 AUG 27 A 10:09  
PHOENIX, ARIZONA

NO WARRANTY IS MADE BY BLM  
FOR USE OF THE DATA FOR  
PURPOSES NOT INTENDED BY BLM

Run Date: 08/25/15

DEPARTMENT OF THE INTERIOR  
BUREAU OF LAND MANAGEMENT  
MINING CLAIMS

Run Time: 07:58 AM

Customer Information - WITH Serial No. and Claim Name

ACTIVE CLAIMS

Page 1 of 1

Admin State: AZ  
Geo State: AZ

BELL ROBERT  
5830 SW HUNTOON ST  
TOPEKA, KS 66604-2374

CUSTOMER ID: 2239811

<u>Serial No.</u>	<u>Claim Name/Number</u>	<u>Lead Serial No.</u>	<u>Disposition</u>
AMC44189	PLATA NO 1	AMC44189	ACTIVE
AMC44190	PLATA NO 2	AMC44189	ACTIVE

Number of ACTIVE cases: 2

*over*

RECEIVED  
BLM AZ STATE OFFICE  
2015 AUG 27 A 10:09  
PRINCETON, ARIZONA

NO WARRANTY IS MADE BY BLM  
FOR USE OF THE DATA FOR  
PURPOSES NOT INTENDED BY BLM



DEPARTMENT OF THE INTERIOR  
BUREAU OF LAND MANAGEMENT  
MINING CLAIMS

Customer Information - WITH Serial No. and Claim Name

ACTIVE CLAIMS

Admin State: AZ

Geo State: AZ

MAGELLAN GOLD CORP

PO BOX 114  
THE SEA RANCH, CA 95497-0114

CUSTOMER ID: 2351998

<u>Serial No.</u>	<u>Claim Name/Number</u>	<u>Lead Serial No.</u>	<u>Disposition</u>
AMC424398	SD 30	AMC424396	ACTIVE
AMC424404	SD 37	AMC424396	ACTIVE

Number of ACTIVE cases: 2

RECEIVED  
BLM AZ STATE OFFICE  
2015 AUG 27 A 10: 09  
PRESTON, ARIZONA

**United States Department of the Interior**  
**Bureau of Land Management**  
 LANDS/RECREATION & PLANNING  
 ONE N CENTRAL AVE  
 PHOENIX, AZ 85004 -2203  
 Phone: 602-417-9200

Receipt

No: 3379962

<b>Transaction #:</b> 3478229	
<b>Date of Transaction:</b> 08/28/2015	
<b>CUSTOMER:</b>	
MAGELLAN GOLD CORPORATION PO BOX 114 THE SEA RANCH, CA 95497-0114 US	

LINE #	QTY	DESCRIPTION	REMARKS	UNIT PRICE	TOTAL
1	1.00	LOCATABLE MINERALS / MINING CLAIMS-NOT NEW-UNADJUD, ONE AUTH NO. ONLY / MINING CLAIM MONEY RECEIVED CASES: AMC129255/\$17050.00	MAINT FEE PYMNT - 110 2016	- n/a -	17050.00
<b>TOTAL:</b>					<b>\$17,050.00</b>

PAYMENT INFORMATION					
1	AMOUNT:	17050.00	POSTMARKED:	08/25/2015	
	TYPE:	CHECK	RECEIVED:	08/27/2015	
	CHECK NO:	1304			
	NAME:	MAGELLAN GOLD CORPORATION PO BOX 114 THE SEA RANCH CA 95497-0114 US			

REMARKS

This receipt was generated by the automated BLM Collections and Billing System and is a paper representation of a portion of the official electronic record contained therein.

8/28/2015

UNITED STATES  
DEPARTMENT OF THE INTERIOR  
BUREAU OF LAND MANAGEMENT  
**MAINTENANCE FEE PAYMENT FORM FOR  
LODE CLAIMS, MILL SITES, AND TUNNEL SITES**

424396

Remitter Name: MAGELLAN GOLD CORPORATION  
Mailing Address: P.O. BOX 114,  
City, State, Zip: THE SEA RANCH, CA  
95497

Check here if this is a change of address.

RECEIVED  
BLM AZ STATE OFFICE  
2013 AUG 28 P 1:48  
PHOENIX, ARIZONA  
FOR COUNTY RECORDER'S USE

No. of claims/sites \_\_\_\_\_  
x \$140 per claim/site \_\_\_\_\_  
Total due BLM \$ 1,260

- The maintenance fee may be paid by cash, check, money order, Bureau of Land Management (BLM) Declining Deposit Account, or credit card (VISA, American Express, Discover, or MasterCard). Payments must be remitted to the BLM State Office where your claim or site is recorded and received on or before September 1. If the payment is mailed, the envelope must be postmarked by a bona fide delivery service on or before September 1 and received at the proper BLM State Office within 15 calendar days after the due date. Payments may also be made by telephone using a credit card. A complete listing of BLM State Offices with their addresses and phone numbers can be found at <http://www.blm.gov>.
- The maintenance fee for the following claim(s)/site(s) applies to the assessment year 2014.

CLAIM/SITE NAME	BLM SERIAL NO.
SD 23	AMC 424396
SD 28	AMC 424397
SD 30	AMC 424398
SD 32	AMC 424399
SD 33	AMC 424400
SD 34	AMC 424401
SD 35	AMC 424402
SD 36	AMC 424403
SD 37	AMC 424404

Use a separate sheet for additional claim/site names, serial numbers, and claimant names and addresses.

(Continued on page 2)

ENTERED  
SEP - 5 2013  
BY: RE

Receipt # 2868086

A.H.



## INSTRUCTIONS

1. This is an optional form that may be used to satisfy the requirements for the Bureau of Land Management (BLM) under the provisions of 43 U.S.C. §1744 and 30 U.S.C. §28f and the regulations thereunder (43 CFR part 3834). Since local and State laws may vary, you should contact your local and State agencies where the claims are located to ensure all applicable laws and requirements are satisfied.
2. This form should be used to pay the maintenance fee for lode mining claims, mill sites, and tunnel sites only. To pay the maintenance fee for placer mining claims, use Form 3830-5a.
3. Complete the section for the number of claims and the amount being remitted to the BLM.
4. Enter the year in paragraph 2 for the applicable assessment year.
5. List all mining claim or site names and the BLM serial number associated to the claim or site, if the BLM has notified you what the serial number is. Every attempt should be made to include the current BLM serial number for each claim or site listed.
6. The name and current mailing addresses of the person paying the maintenance fee(s) should be listed at the top of the form. If this is a change of address for a claimant, that should also be noted.
7. If needed, an additional sheet can be used to continue listing claim and site names and BLM serial numbers, or the name and current mailing address of additional claimants.
8. If paying by credit card, you must complete the following credit card information on page 3: (a) exact name on the face of the credit card; (b) amount paid; (c) type of card; (d) credit card number; (e) expiration date of the card; and (f) telephone number. You must also sign on page 3 to show authorization to charge the credit card.

## NOTICES

**THE PRIVACY ACT** and 43 CFR 2.48(d) require that you be furnished with the following information in connection with the information requested by this form.

**AUTHORITY:** 30 U.S.C. 28f and 43 CFR part 3834 permit collection of the information requested by this form.

**PRINCIPAL PURPOSE:** The BLM will use the information you provide to record the annual maintenance fee payment for the claims and sites listed and to verify that payment has been made in accordance with 30 U.S.C. 28f and 43 CFR part 3834.

**ROUTINE USES:** The BLM will only disclose this information in accordance with the provisions at 43 CFR 2.56(b) and (c).

**EFFECT OF NOT PROVIDING INFORMATION:** Disclosure of the requested information is required by 30 U.S.C. 28f and 43 CFR part 3834 for claimants paying the annual maintenance fee. The use of this specific form when paying the maintenance fee is optional. However, when paying the maintenance fee, it is the requested information on this form that is required to be submitted along with the fee. Failure to submit all the required information will delay the BLM's processing of the information and may preclude the BLM's acceptance of the maintenance fee payment, which may result in forfeiture of the mining claim(s) or site(s) by the claimant.

RECEIVED  
BLM AZ STATE OFFICE  
2013 AUG 28 P 1:48  
PHOENIX, ARIZONA

**United States Department of the Interior  
Bureau of Land Management  
LANDS/RECREATION & PLANNING  
ONE N CENTRAL AVE  
PHOENIX, AZ 85004 -2203  
Phone: 602-417-9200**

Receipt

No: 2868686

<b>Transaction #:</b> 2954647	
<b>Date of Transaction:</b> 08/29/2013	
CUSTOMER:	
MAGELLAN GOLD CORPORATION PO BOX 114 THE SEA RANCH, CA 95497-0114 US	

LINE #	QTY	DESCRIPTION	REMARKS	UNIT PRICE	TOTAL
1	1.00	LOCATABLE MINERALS / MINING CLAIMS- NOT NEW-UNADJUD, ONE AUTH NO. ONLY / MINING CLAIM MONEY RECEIVED <b>CASES: AMC424396/\$1260.00</b>	MAINT FEE PYMNT (9) 2014	- n/a -	1260.00
<b>TOTAL:</b>					<b>\$1,260.00</b>

PAYMENT INFORMATION					
NOTE: Items will appear on credit card statement as "Bureau of Land Mgmt CO".					
1	AMOUNT:	1260.00	POSTMARKED:	N/A	
	TYPE:	CREDIT CARD	RECEIVED:	08/29/2013	
	NAME:	POWER, JOHN PO BOX 114 THE SEA RANCH CA 95497-0114 US			
	CARD NO:	XXXXXXXXXXXX2024	AUTH CODE:	167652	
	NAME ON CARD:	JOHN POWER			
	EXPIRES:	03/2016			
	SIGNATURE:				

REMARKS

This receipt was generated by the automated BLM Collections and Billing System and is a paper representation of a portion of the official electronic record contained therein.



**NOTICE!!**

**These documents have been scanned!**

**Do not place un-scanned documents beneath this notice!**

**Do not remove this notice from this file!**

GPO Jacket No. 560-102  
Print Order 61540  
Rise Business Services, LLC  
Job=AZ15 5/13/2019



Box Number= AZ15038



Claim Begin-End: AMC424396-AMC424404

6 Location Notices-Amendments and Supporting Documents



AZ15038-6

AMC423774-AMC424570



MINII CLAIM STATUS REPORT

DATA ENTERED SEP 05 2013 PB

MTP Checked by SEP 04 2013 PB
GEO Checked by SEP 04 2013 PB

LEAD SERIAL NUMBER AMC 424396 thru AMC 424404

# OF CLAIMS & TYPE

# 9 LODE
# PLACER
# ASSOCIATION PLACER
# MILL SITE
# TUNNEL SITE

CHARGES

Location Fee @ \$34 = \$ 306.
Processing Fee @ \$15 = \$ 135.
Maintenance Fee @ \$140 = \$ 12100.
Overage (+) \$
Shortage (-) \$
Other Fees \$
TOTAL \$ 1701.00

TOTAL CLAIM ACREAGE?

# OF LOCATORS?

DOCUMENTS RECEIVED VIA -

Over-the-Counter [ ] Mail [X]

TIMELY FILED?

Yes [X] No [ ]

LEGAL DESCRIPTION -

T 4S R 23W SEC 11,14,13,24
T R SEC
T R SEC
T R SEC

BLM [ ] FOREST SERVICE [ ] SUBJ TO PL 359: Yes [ ] No [ ]

WILDERNESS AREA: No [ ] Yes [ ]

SPLIT ESTATE - N/A [ ] SX [ ] PX [ ] SRHA [ ] OTHER [ ]

Proper Notice Filed if Located on SHRA Lands? N/A [ ] Yes [ ] No [ ]

RECONVEYED MINERALS ON BLM LANDS REQUIRE OPENING ORDERS FROM 1944 TO 1993 -

Open to Entry on: N/A [ ]

COMMENTS/STATUS - VOID [ ] PARTIALLY VOID [ ] PVT MINERALS [ ] WITHDRAWN LANDS [ ]

OTHER [ ]

Claimant acknowledges that portions of the following claims(s) site(s) may be void or voidable.

Printed Name of Claimant Signature of Claimant

\*\*\*\*\* FINAL ADJUDICATION \*\*\*\*\*

DATE 12/26/2013 INITIALS TS

AMC 424396



2013-02089  
 Page 1 of 2  
 Requested By: Magellan Gold Corp  
 SHELLY D BAKER, RECORDER  
 OFFICIAL RECORDS OF LA PAZ COUNTY, AZ  
 06-17-2013 10:41 AM Recordings Fee \$10.00

**WHEN RECORDED MAIL TO:**  
 Magellan Gold Corporation  
 P.O. Box 114  
 The Sea Ranch, CA 95497.

RECEIVED  
 LA PAZ STATE OFFICE  
 2013 JUL 12 P 12: 21  
 PHOENIX, ARIZONA

**LOCATION NOTICE FOR LODE MINING CLAIM**

NOTICE IS HEREBY GIVEN that the **SD 23** lode mining claim has been located by Magellan Gold Corporation. whose current mailing address is P.O. Box 114 The Sea Ranch, CA 95497. The general course of this claim is East to West and it is situated in La Paz County, Arizona.

This claim is 1500 feet in length and 600 feet in width. This claim runs from the location monument on which this location notice is posted approximately 1480 feet in a(n) Easterly direction to the East end line center and 20 feet in a(n) Westerly direction to the West end line center. This claim is marked by six monuments; one at each corner, and one at the center of each end line of the claim. The location monument on which this notice is posted is situated within Section 11, Township 4 South, Range 23 West, Gila Salt River Base and Meridian, Arizona and the claim includes portions of the following quarter section(s):

<u>1/4</u>	<u>Section</u>	<u>Township</u>	<u>Range</u>	<u>Meridian</u>
SE	11	4 South	23 West	GSRB&M
_____	_____	_____	_____	_____
_____	_____	_____	_____	_____
_____	_____	_____	_____	_____

The locality of this claim with reference to some natural object or permanent monument is as follows: the NE corner of this claim is approximately 723 feet West and 11822 feet South of the East quarter corner of section 35, Township 3 South, Range 23 West, La Paz County, Arizona.

DATED AND POSTED on the ground this 16<sup>th</sup> day of April 2013.

LOCATOR: Magellan Gold Corporation.

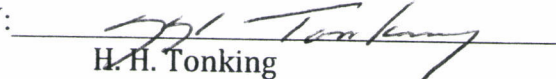
BY:  Agent  
 H.H. Tonking

A110424396



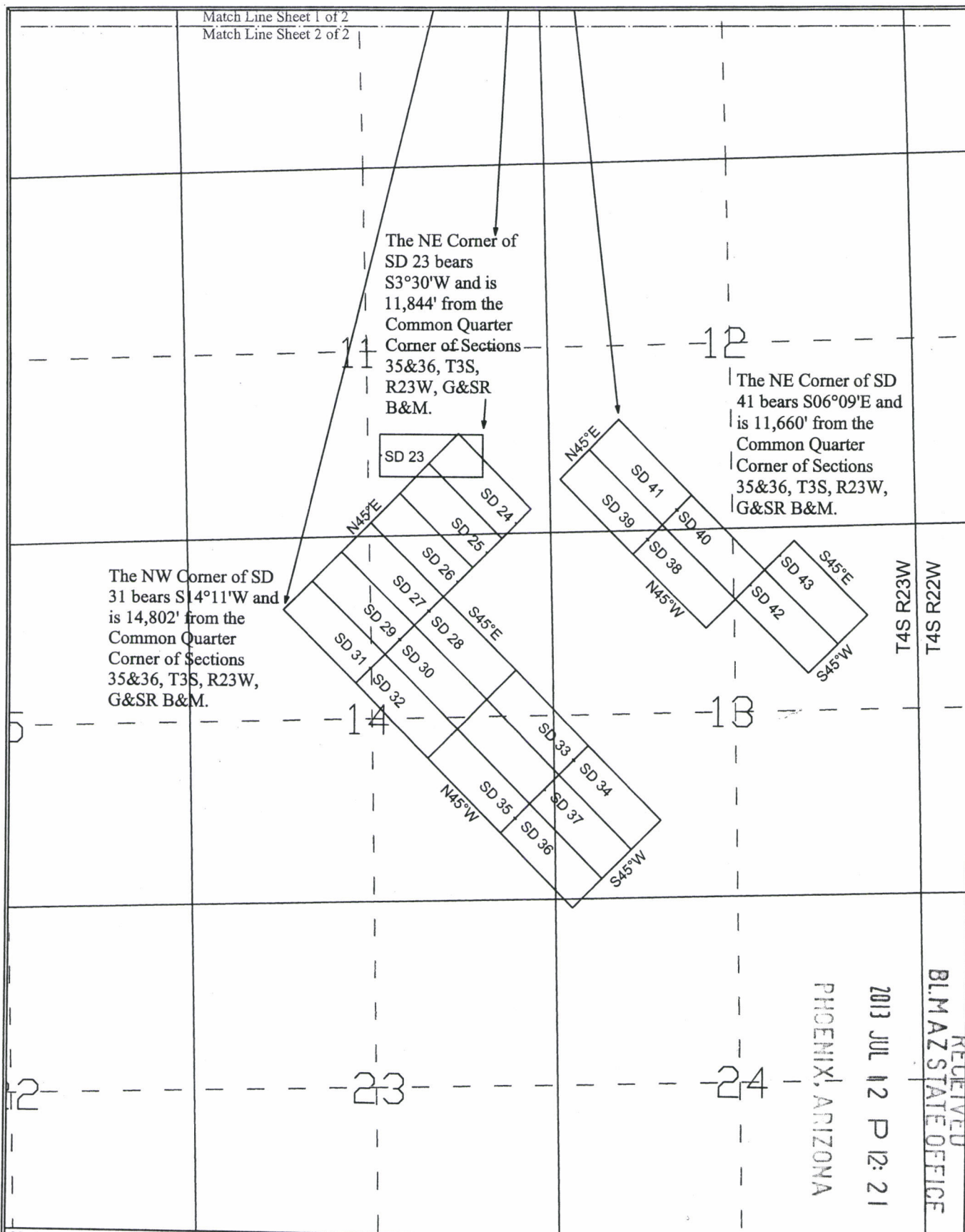

**Notes:**  
Location Monuments are set 20' from claim end lines unless noted otherwise. All location and corner monuments are 2" X 2" X 5' wooden posts with scribed metal tags. All claims are 600' by 1500' unless noted otherwise.

**Location Map for  
"SD 1-43" Lode Claims  
Sheet 2 of 2**

*Typical Claim*

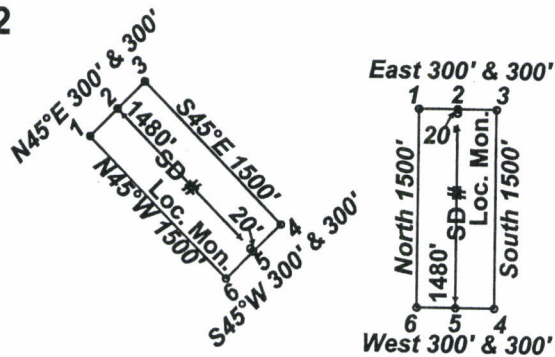

"SD" lode claims 15-19 were located on April 11, 2013 and  
"SD" lode claims 1-8 were located on April 12, 2013 and  
"SD" lode claims 9-14, 20-22 were located on April 13, 2013 and  
"SD" lode claims 33-37 were located on April 14, 2013 and  
"SD" lode claims 24-32 were located on April 15, 2013 and  
"SD" lode claims 23, 38-43 were located on April 16, 2013 in  
Sections 24-27 & 34-36 Township 3 South Range 23 West and in  
Sections 1, 11-14 & 24 Township 4 South Range 23 West in  
La Paz County, Arizona

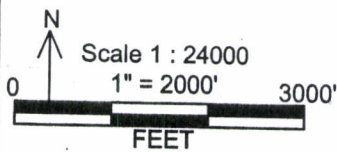

Claim Location Map for  
"SD" lode claims 1-43

Magellan Gold Corporation  
P.O. Box 114  
The Sea Ranch, CA 95497

SD\_Claims\_1-43\_Claims\_N27Z11ft.dwg  
April 25, 2013  
Drawn By: G.I.S. Land Services

AHC1424396





2013-028

Page 1 of 2

Requested By: Magellan Gold Corp

SHELLY D BAKER, RECORDER

OFFICIAL RECORDS OF LA PAZ COUNTY, AZ

06-17-2013 10:41 AM Recordings Fee \$10.00

**WHEN RECORDED MAIL TO:**

Magellan Gold Corporation  
P.O. Box 114  
The Sea Ranch, CA 95497.

**LOCATION NOTICE FOR LODE MINING CLAIM**

NOTICE IS HEREBY GIVEN that the **SD 28** lode mining claim has been located by Magellan Gold Corporation. whose current mailing address is P.O. Box 114 The Sea Ranch, CA 95497. The general course of this claim is NW to SE and it is situated in La Paz County, Arizona.

This claim is 1500 feet in length and 600 feet in width. This claim runs from the location monument on which this location notice is posted approximately 20 feet in a(n) N45W direction to the Northwest end line center and 1480 feet in a(n) S45E direction to the Southeast end line center. This claim is marked by six monuments; one at each corner, and one at the center of each end line of the claim. The location monument on which this notice is posted is situated within Section 14, Township 4 South, Range 23 West, Gila Salt River Base and Meridian, Arizona and the claim includes portions of the following quarter section(s):

<u>1/4</u>	<u>Section</u>	<u>Township</u>	<u>Range</u>	<u>Meridian</u>
NE	14	4 South	23 West	GSRB&M
_____	_____	_____	_____	_____
_____	_____	_____	_____	_____
_____	_____	_____	_____	_____

The locality of this claim with reference to some natural object or permanent monument is as follows: the NE corner of this claim is approximately 1295 feet West and 14139 feet South of the East quarter corner of section 35, Township 3 South, Range 23 West, La Paz County, Arizona.

DATED AND POSTED on the ground this 28<sup>th</sup> day of April 2013.

LOCATOR: Magellan Gold Corporation.

BY: H.H. Tonking Agent

RECEIVED  
BLM AZ STATE OFFICE  
2013 JUL 12 P 12: 21  
PHOENIX, ARIZONA

20130428

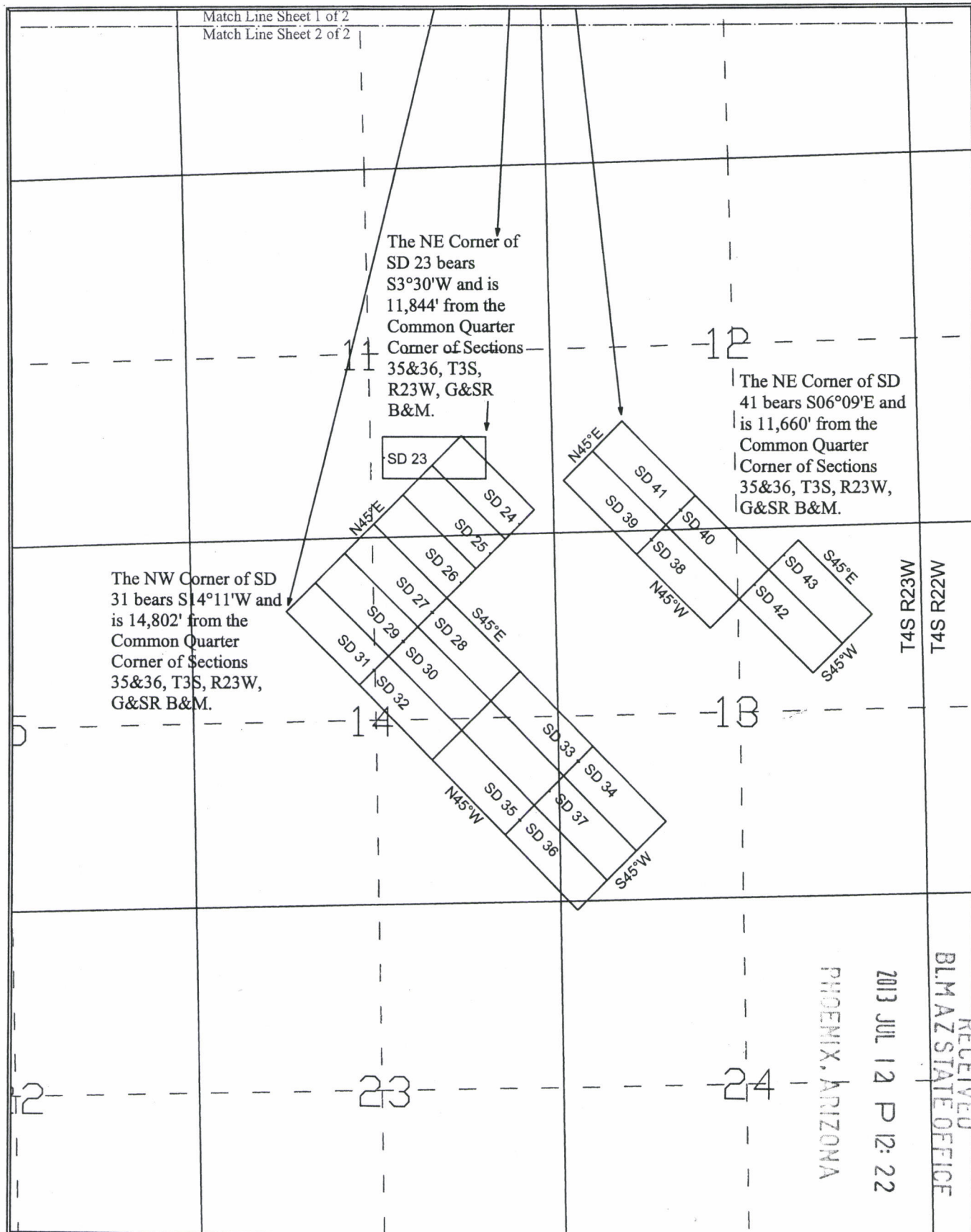

**Notes:**  
 Location Monuments are set 20' from claim end lines unless noted otherwise. All location and corner monuments are 2" X 2" X 5' wooden posts with scribed metal tags. All claims are 600' by 1500' unless noted otherwise.

**Location Map for "SD 1-43" Lode Claims Sheet 2 of 2**

*Typical Claim*

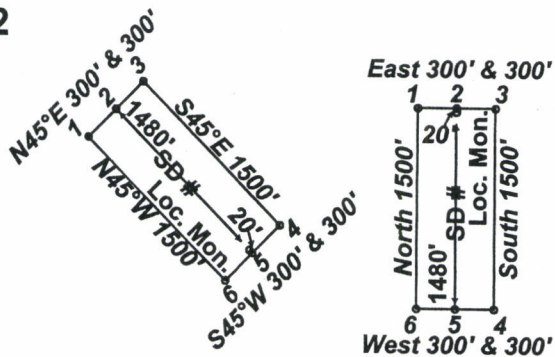

"SD" lode claims 15-19 were located on April 11, 2013 and "SD" lode claims 1-8 were located on April 12, 2013 and "SD" lode claims 9-14, 20-22 were located on April 13, 2013 and "SD" lode claims 33-37 were located on April 14, 2013 and "SD" lode claims 24-32 were located on April 15, 2013 and "SD" lode claims 23, 38-43 were located on April 16, 2013 in Sections 24-27 & 34-36 Township 3 South Range 23 West and in Sections 1, 11-14 & 24 Township 4 South Range 23 West in La Paz County, Arizona

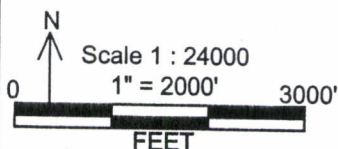

Claim Location Map for "SD" lode claims 1-43
Magellan Gold Corporation P.O. Box 114 The Sea Ranch, CA 95497
SD_Claims_1-43_Claims_N27Z11ft.dwg April 25, 2013 Drawn By: G.I.S. Land Services

AN0424397





2013-028.6

Page 1 of 2

Requested By: Magellan Gold Corp

SHELLY D BAKER, RECORDER

OFFICIAL RECORDS OF LA PAZ COUNTY, AZ

06-17-2013 10:41 AM Recording Fee \$10.00

**WHEN RECORDED MAIL TO:**

Magellan Gold Corporation

P.O. Box 114

The Sea Ranch, CA 95497.

**LOCATION NOTICE FOR LODE MINING CLAIM**

NOTICE IS HEREBY GIVEN that the **SD 30** lode mining claim has been located by Magellan Gold Corporation. whose current mailing address is P.O. Box 114 The Sea Ranch, CA 95497. The general course of this claim is NW to SE and it is situated in La Paz County, Arizona.

This claim is 1500 feet in length and 600 feet in width. This claim runs from the location monument on which this location notice is posted approximately 20 feet in a(n) N45W direction to the Northwest end line center and 1480 feet in a(n) S45E direction to the Southeast end line center. This claim is marked by six monuments; one at each corner, and one at the center of each end line of the claim. The location monument on which this notice is posted is situated within Section 14, Township 4 South, Range 23 West, Gila Salt River Base and Meridian, Arizona and the claim includes portions of the following quarter section(s):

<u>1/4</u>	<u>Section</u>	<u>Township</u>	<u>Range</u>	<u>Meridian</u>
NE	14	4 South	23 West	GSRB&M
SE	14	4 South	23 West	GSRB&M

The locality of this claim with reference to some natural object or permanent monument is as follows: the NW corner of this claim is approximately 2143 feet West and 14987 feet South of the East quarter corner of section 35, Township 3 South, Range 23 West, La Paz County, Arizona.

DATED AND POSTED on the ground this 15<sup>th</sup> day of April 2013.

LOCATOR: Magellan Gold Corporation.

BY: H.H. Tonking Agent

RECEIVED  
BLM AZ STATE OFFICE  
2013 JUL 12 P 12: 22  
PHOENIX, ARIZONA

AL10424398

90<sup>th</sup> Day From April 15, 2013 is July 14, 2013. p. 13



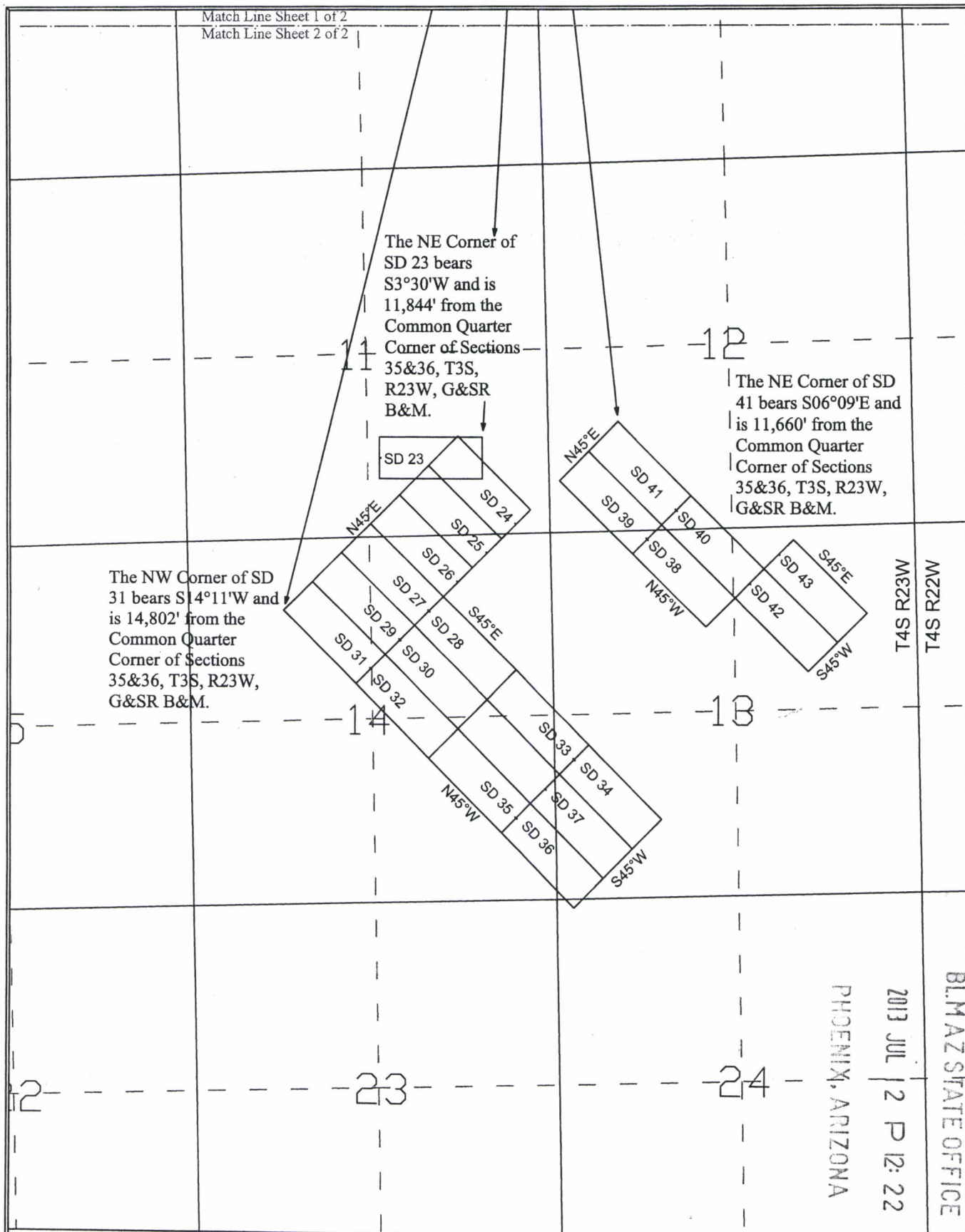

RECEIVED  
BLMAZ STATE OFFICE  
2013 JUL 12 P 12:22  
PHOENIX, ARIZONA

**Notes:**  
Location Monuments are set 20' from claim end lines unless noted otherwise. All location and corner monuments are 2" X 2" X 5' wooden posts with scribed metal tags. All claims are 600' by 1500' unless noted otherwise.

**Location Map for "SD 1-43" Lode Claims Sheet 2 of 2**

*Typical Claim*

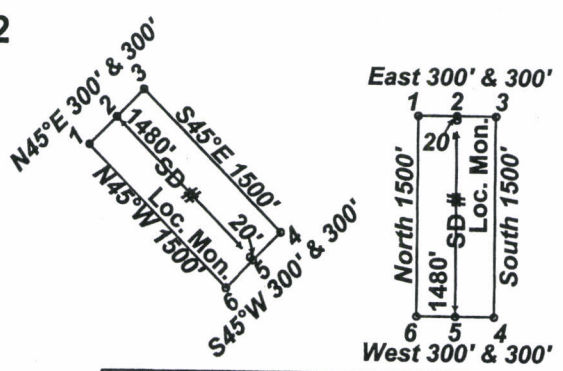

"SD" lode claims 15-19 were located on April 11, 2013 and "SD" lode claims 1-8 were located on April 12, 2013 and "SD" lode claims 9-14, 20-22 were located on April 13, 2013 and "SD" lode claims 33-37 were located on April 14, 2013 and "SD" lode claims 24-32 were located on April 15, 2013 and "SD" lode claims 23, 38-43 were located on April 16, 2013 in Sections 24-27 & 34-36 Township 3 South Range 23 West and in Sections 1, 11-14 & 24 Township 4 South Range 23 West in La Paz County, Arizona

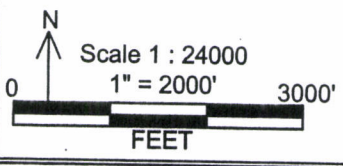

Claim Location Map for "SD" lode claims 1-43  
Magellan Gold Corporation  
P.O. Box 114  
The Sea Ranch, CA 95497  
SD\_Claims\_1-43\_Claims\_N27Z11ft.dwg  
April 25, 2013  
Drawn By: G.I.S. Land Services

A1101214398



2013-028 8

Page 1 of 2

Requested By: Magellan Gold Corp

SHELLY D BAKER, RECORDER

OFFICIAL RECORDS OF LA PAZ COUNTY, AZ

06-17-2013 10:41 AM Recording Fee \$10.00

**WHEN RECORDED MAIL TO:**

Magellan Gold Corporation

P.O. Box 114

The Sea Ranch, CA 95497.

**LOCATION NOTICE FOR LODE MINING CLAIM**

NOTICE IS HEREBY GIVEN that the **SD 32** lode mining claim has been located by Magellan Gold Corporation. whose current mailing address is P.O. Box 114 The Sea Ranch, CA 95497. The general course of this claim is NW to SE and it is situated in La Paz County, Arizona.

This claim is 1500 feet in length and 600 feet in width. This claim runs from the location monument on which this location notice is posted approximately 20 feet in a(n) N45W direction to the Northwest end line center and 1480 feet in a(n) S45E direction to the Southeast end line center. This claim is marked by six monuments; one at each corner, and one at the center of each end line of the claim. The location monument on which this notice is posted is situated within Section 14, Township 4 South, Range 23 West, Gila Salt River Base and Meridian, Arizona and the claim includes portions of the following quarter section(s):

<u>1/4</u>	<u>Section</u>	<u>Township</u>	<u>Range</u>	<u>Meridian</u>
NE	14	4 South	23 West	GSRB&M
NW	14	4 South	23 West	GSRB&M
SE	14	4 South	23 West	GSRB&M

The locality of this claim with reference to some natural object or permanent monument is as follows: the NE corner of this claim is approximately 2143 feet West and 14987 feet South of the East quarter corner of section 35, Township 3 South, Range 23 West, La Paz County, Arizona.

DATED AND POSTED on the ground this 15<sup>th</sup> day of April 2013.

LOCATOR: Magellan Gold Corporation.

BY:  Agent

RECEIVED  
BLM AZ STATE OFFICE  
2013 JUL 12 P 12: 22  
PHOENIX, ARIZONA

20130424399



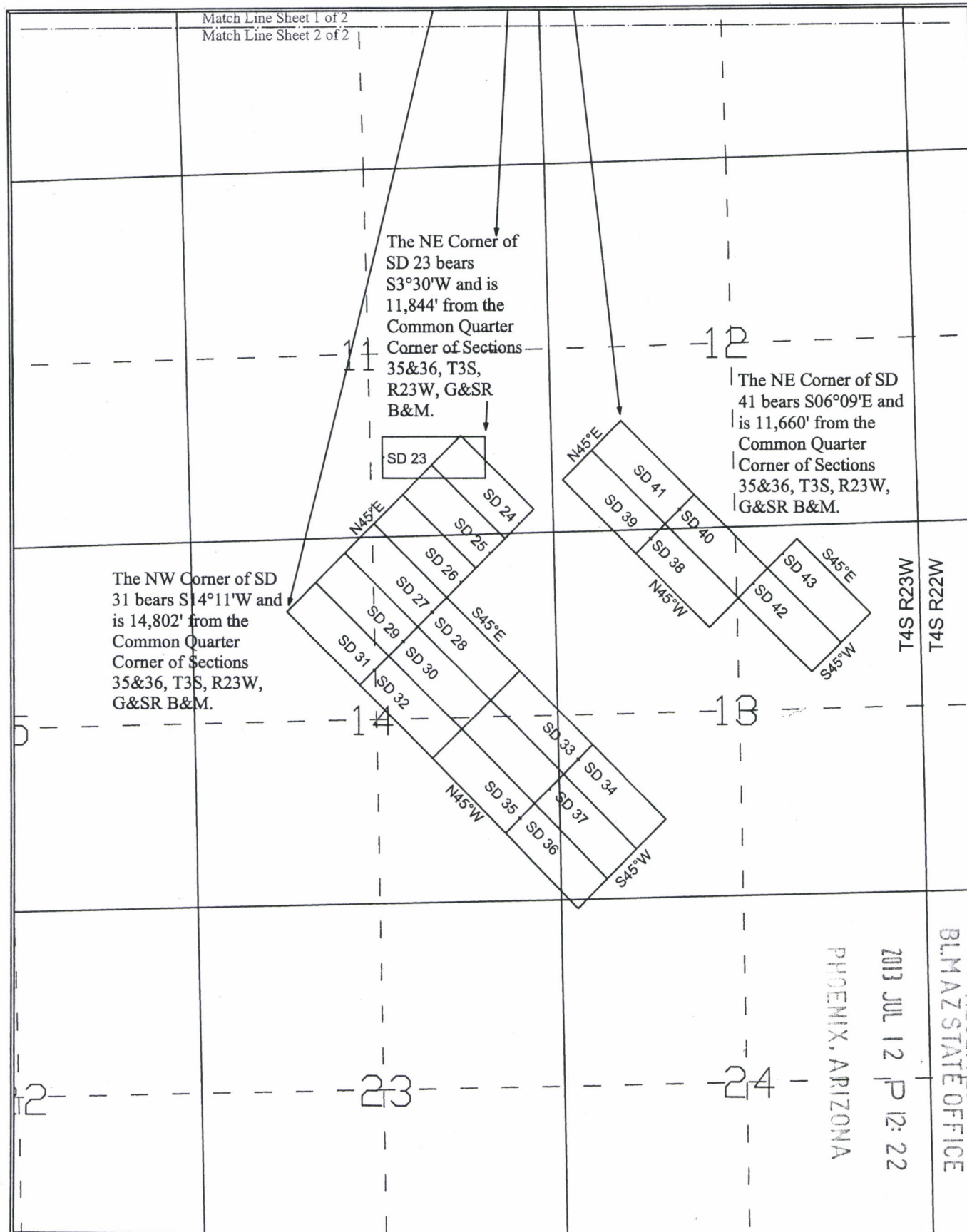

RECEIVED  
BLMAZ STATE OFFICE  
2013 JUL 12 P 12:22  
PHOENIX, ARIZONA

**Notes:**  
Location Monuments are set 20' from claim end lines unless noted otherwise. All location and corner monuments are 2" X 2" X 5' wooden posts with scribed metal tags. All claims are 600' by 1500' unless noted otherwise.

**Location Map for  
"SD 1-43" Lode Claims  
Sheet 2 of 2**

*Typical Claim*

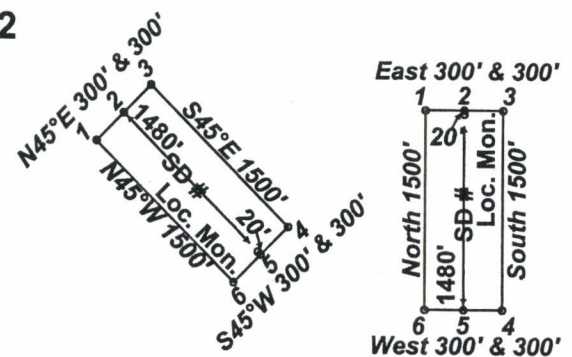

"SD" lode claims 15-19 were located on April 11, 2013 and  
"SD" lode claims 1-8 were located on April 12, 2013 and  
"SD" lode claims 9-14, 20-22 were located on April 13, 2013 and  
"SD" lode claims 33-37 were located on April 14, 2013 and  
"SD" lode claims 24-32 were located on April 15, 2013 and  
"SD" lode claims 23, 38-43 were located on April 16, 2013 in  
Sections 24-27 & 34-36 Township 3 South Range 23 West and in  
Sections 1, 11-14 & 24 Township 4 South Range 23 West in  
La Paz County, Arizona

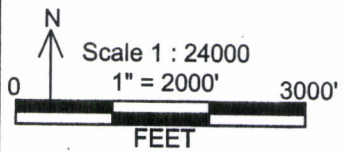

Claim Location Map for  
"SD" lode claims 1-43

Magellan Gold Corporation  
P.O. Box 114  
The Sea Ranch, CA 95497

SD\_Claims\_1-43\_Claims\_N27Z11ft.dwg  
April 25, 2013  
Drawn By: G.I.S. Land Services

AN10424399





2013-028.7

Page 1 of 2

Requested By: Magellan Gold Corp

SHELLY D BAKER, RECORDER

OFFICIAL RECORDS OF LA PAZ COUNTY, AZ

06-17-2013 10:41 AM Recording Fee \$10.00

**WHEN RECORDED MAIL TO:**

Magellan Gold Corporation  
P.O. Box 114  
The Sea Ranch, CA 95497.

**LOCATION NOTICE FOR LODE MINING CLAIM**

NOTICE IS HEREBY GIVEN that the **SD 33** lode mining claim has been located by Magellan Gold Corporation. whose current mailing address is P.O. Box 114 The Sea Ranch, CA 95497. The general course of this claim is NW to SE and it is situated in La Paz County, Arizona.

This claim is 1500 feet in length and 600 feet in width. This claim runs from the location monument on which this location notice is posted approximately 1480 feet in a(n) N45W direction to the Northwest end line center and 20 feet in a(n) S45E direction to the Southeast end line center. This claim is marked by six monuments; one at each corner, and one at the center of each end line of the claim. The location monument on which this notice is posted is situated within Section 13, Township 4 South, Range 23 West, Gila Salt River Base and Meridian, Arizona and the claim includes portions of the following quarter section(s):

<u>1/4</u>	<u>Section</u>	<u>Township</u>	<u>Range</u>	<u>Meridian</u>
NE	14	4 South	23 West	GSRB&M
NW	13	4 South	23 West	GSRB&M
SE	14	4 South	23 West	GSRB&M
SW	13	4 South	23 West	GSRB&M

The locality of this claim with reference to some natural object or permanent monument is as follows: the SE corner of this claim is approximately 827 feet East and 16282 feet South of the East quarter corner of section 35, Township 3 South, Range 23 West, La Paz County, Arizona.

DATED AND POSTED on the ground this 14<sup>th</sup> day of April 2013.

LOCATOR: Magellan Gold Corporation.

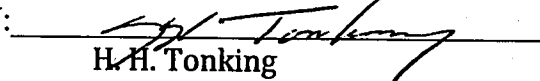
BY:  Agent  
H.H. Tonking

RECEIVED  
BLM AZ STATE OFFICE  
2013 JUL 12 P 12:22  
PHOENIX, ARIZONA

ANCI 24400

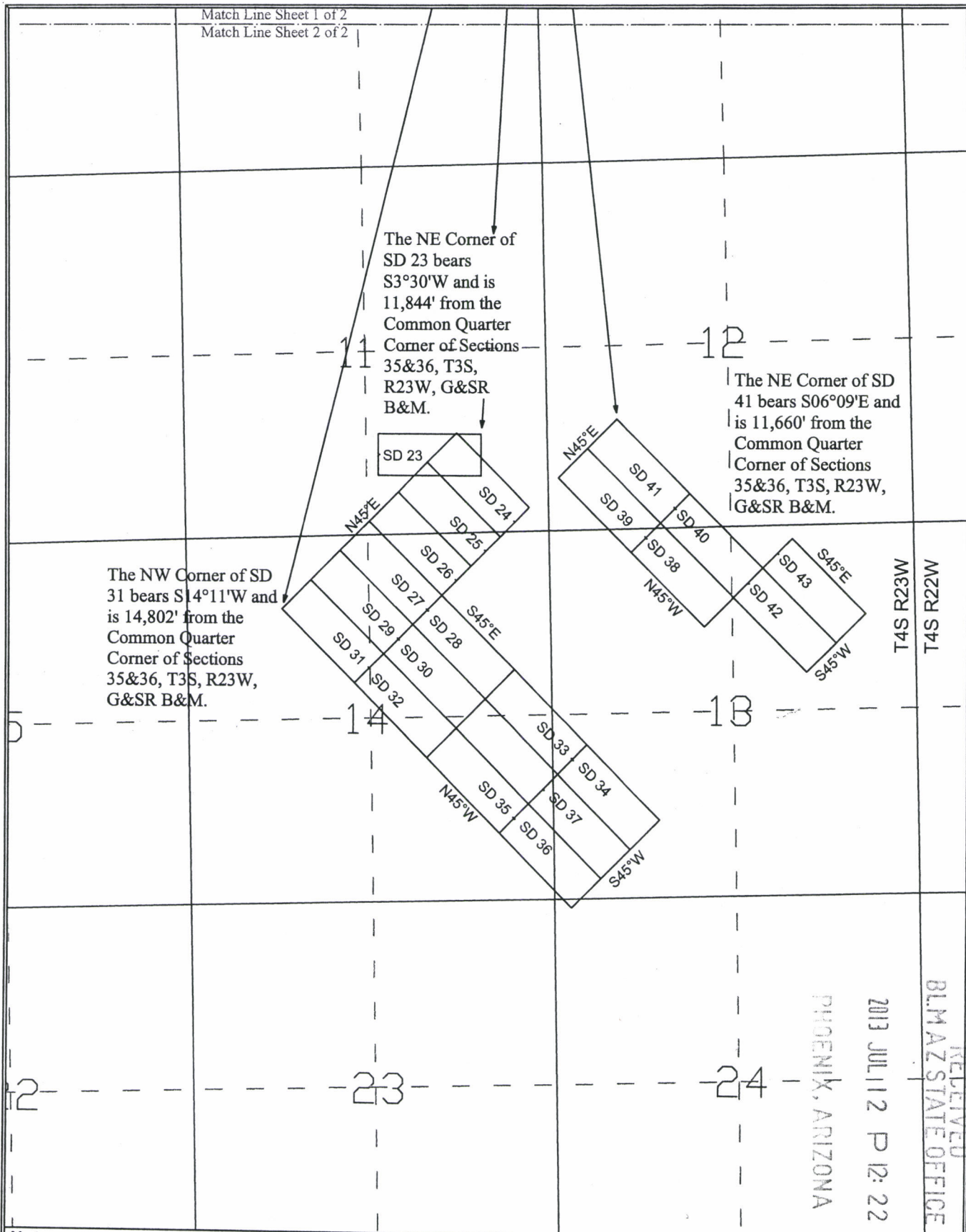

RECEIVED  
 BLM AZ STATE OFFICE  
 2013 JUL 12 P 12: 22  
 PHOENIX, ARIZONA

**Notes:**  
 Location Monuments are set 20' from claim end lines unless noted otherwise. All location and corner monuments are 2" X 2" X 5' wooden posts with scribed metal tags. All claims are 600' by 1500' unless noted otherwise.

**Location Map for  
 "SD 1-43" Lode Claims  
 Sheet 2 of 2**

*Typical Claim*

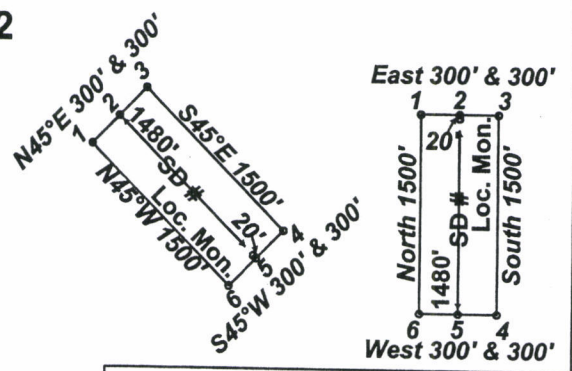

"SD" lode claims 15-19 were located on April 11, 2013 and  
 "SD" lode claims 1-8 were located on April 12, 2013 and  
 "SD" lode claims 9-14, 20-22 were located on April 13, 2013 and  
 "SD" lode claims 33-37 were located on April 14, 2013 and  
 "SD" lode claims 24-32 were located on April 15, 2013 and  
 "SD" lode claims 23, 38-43 were located on April 16, 2013 in  
 Sections 24-27 & 34-36 Township 3 South Range 23 West and in  
 Sections 1, 11-14 & 24 Township 4 South Range 23 West in  
 La Paz County, Arizona

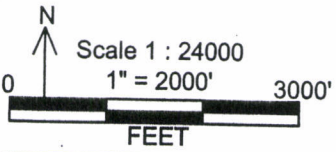

Claim Location Map for "SD" lode claims 1-43
Magellan Gold Corporation P.O. Box 114 The Sea Ranch, CA 95497
SD_Claims_1-43_Claims_N27Z11ft.dwg April 25, 2013 Drawn By: G.I.S. Land Services

A110424400



2013-025 J  
 Page 1 of 2  
 Requested By: Magellan Gold Corp  
 SHELLY D BAKER, RECORDER  
 OFFICIAL RECORDS OF LA PAZ COUNTY, AZ  
 06-17-2013 10:41 AM Recordings Fee \$10.00

**WHEN RECORDED MAIL TO:**  
 Magellan Gold Corporation  
 P.O. Box 114  
 The Sea Ranch, CA 95497.

**LOCATION NOTICE FOR LODE MINING CLAIM**

NOTICE IS HEREBY GIVEN that the **SD 34** lode mining claim has been located by Magellan Gold Corporation. whose current mailing address is P.O. Box 114 The Sea Ranch, CA 95497. The general course of this claim is NW to SE and it is situated in La Paz County, Arizona.

This claim is 1500 feet in length and 600 feet in width. This claim runs from the location monument on which this location notice is posted approximately 20 feet in a(n) N45W direction to the Northwest end line center and 1480 feet in a(n) S45E direction to the Southeast end line center. This claim is marked by six monuments; one at each corner, and one at the center of each end line of the claim. The location monument on which this notice is posted is situated within Section 13, Township 4 South, Range 23 West, Gila Salt River Base and Meridian, Arizona and the claim includes portions of the following quarter section(s):

<u>1/4</u>	<u>Section</u>	<u>Township</u>	<u>Range</u>	<u>Meridian</u>
SW	13	4 South	23 West	GSRB&M
_____	_____	_____	_____	_____
_____	_____	_____	_____	_____
_____	_____	_____	_____	_____

The locality of this claim with reference to some natural object or permanent monument is as follows: the NE corner of this claim is approximately 827 feet East and 16282 feet South of the East quarter corner of section 35, Township 3 South, Range 23 West, La Paz County, Arizona.

DATED AND POSTED on the ground this 14<sup>th</sup> day of April 2013.

LOCATOR: Magellan Gold Corporation.

BY: *H. H. Tonking* Agent  
 H. H. Tonking

RECEIVED  
 BLM AZ STATE OFFICE  
 2013 JUL 12 P 12:22  
 PHOENIX, ARIZONA

AN0424401



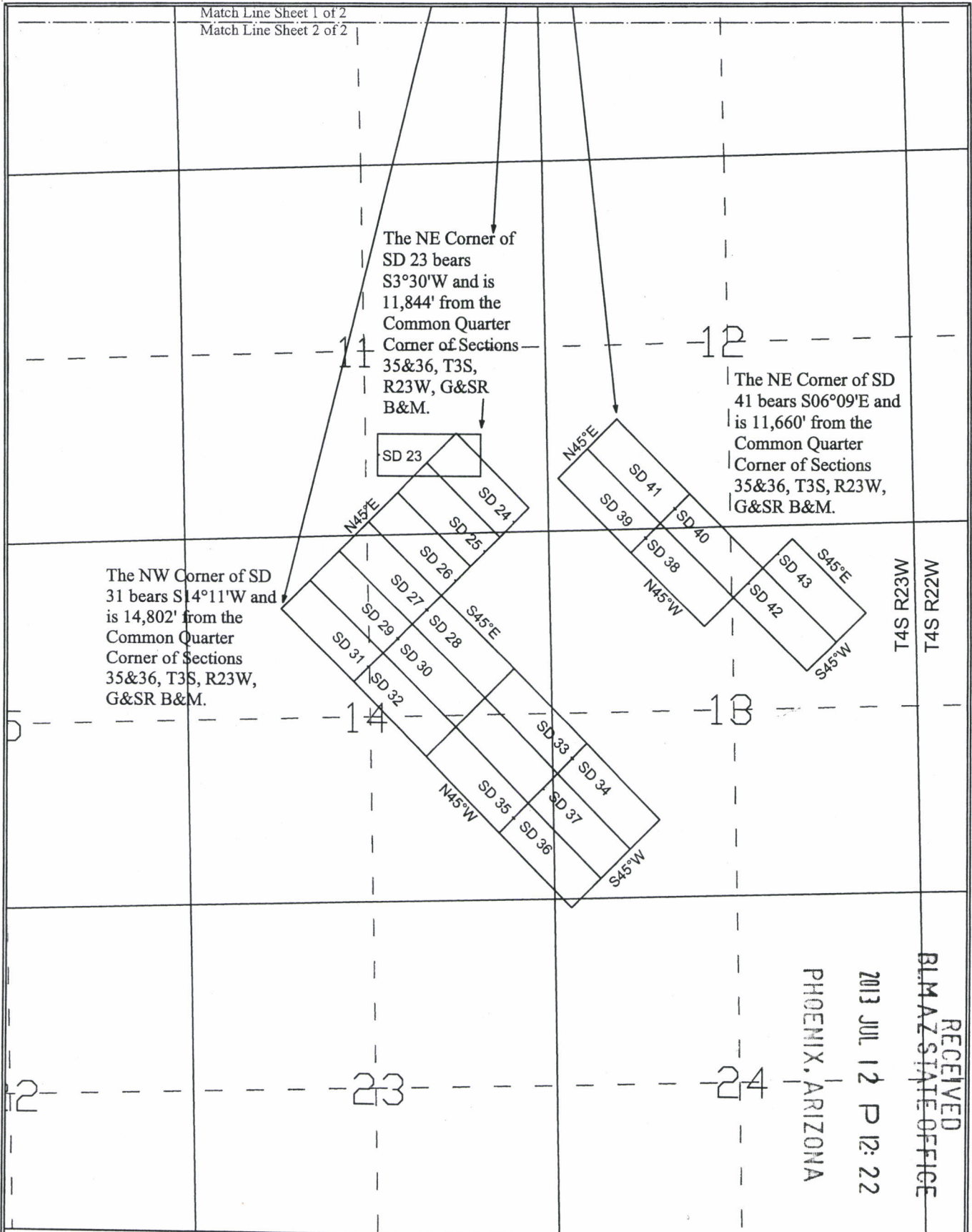

**Notes:**  
Location Monuments are set 20' from claim end lines unless noted otherwise. All location and corner monuments are 2" X 2" X 5' wooden posts with scribed metal tags. All claims are 600' by 1500' unless noted otherwise.

**Location Map for  
"SD 1-43" Lode Claims  
Sheet 2 of 2**

*Typical Claim*

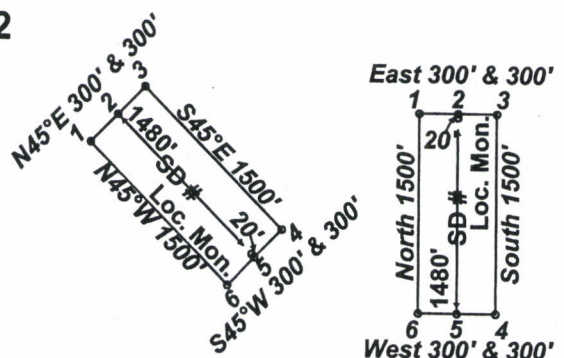

"SD" lode claims 15-19 were located on April 11, 2013 and  
"SD" lode claims 1-8 were located on April 12, 2013 and  
"SD" lode claims 9-14, 20-22 were located on April 13, 2013 and  
"SD" lode claims 33-37 were located on April 14, 2013 and  
"SD" lode claims 24-32 were located on April 15, 2013 and  
"SD" lode claims 23, 38-43 were located on April 16, 2013 in  
Sections 24-27 & 34-36 Township 3 South Range 23 West and in  
Sections 1, 11-14 & 24 Township 4 South Range 23 West in  
La Paz County, Arizona

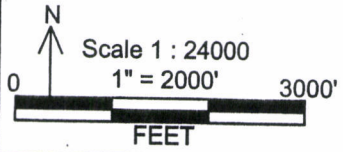

Claim Location Map for "SD" lode claims 1-43
Magellan Gold Corporation P.O. Box 114 The Sea Ranch, CA 95497
SD_Claims_1-43_Claims_N27Z11ft.dwg April 25, 2013 Drawn By: G.I.S. Land Services

ANCH 24401



**WHEN RECORDED MAIL TO:**  
 Magellan Gold Corporation  
 P.O. Box 114  
 The Sea Ranch, CA 95497.

**LOCATION NOTICE FOR LODE MINING CLAIM**

NOTICE IS HEREBY GIVEN that the **SD 35** lode mining claim has been located by Magellan Gold Corporation. whose current mailing address is P.O. Box 114 The Sea Ranch, CA 95497. The general course of this claim is NW to SE and it is situated in La Paz County, Arizona.

This claim is 1500 feet in length and 600 feet in width. This claim runs from the location monument on which this location notice is posted approximately 1480 feet in a(n) N45W direction to the Northwest end line center and 20 feet in a(n) S45E direction to the Southeast end line center. This claim is marked by six monuments; one at each corner, and one at the center of each end line of the claim. The location monument on which this notice is posted is situated within Section 14, Township 4 South, Range 23 West, Gila Salt River Base and Meridian, Arizona and the claim includes portions of the following quarter section(s):

<u>1/4</u>	<u>Section</u>	<u>Township</u>	<u>Range</u>	<u>Meridian</u>
SE	14	4 South	23 West	GSRB&M
_____	_____	_____	_____	_____
_____	_____	_____	_____	_____
_____	_____	_____	_____	_____

The locality of this claim with reference to some natural object or permanent monument is as follows: the SE corner of this claim is approximately 22 feet West and 17108 feet South of the East quarter corner of section 35, Township 3 South, Range 23 West, La Paz County, Arizona.

DATED AND POSTED on the ground this 14<sup>th</sup> day of April 2013.

LOCATOR: Magellan Gold Corporation.

BY: H. H. Tonking Agent

RECEIVED  
 BLM AZ STATE OFFICE  
 2013 JUL 12 P 12:22  
 PHOENIX, ARIZONA

APR 14 2013

90<sup>th</sup> day from April 14, 2013 is July 13, 2013. pub



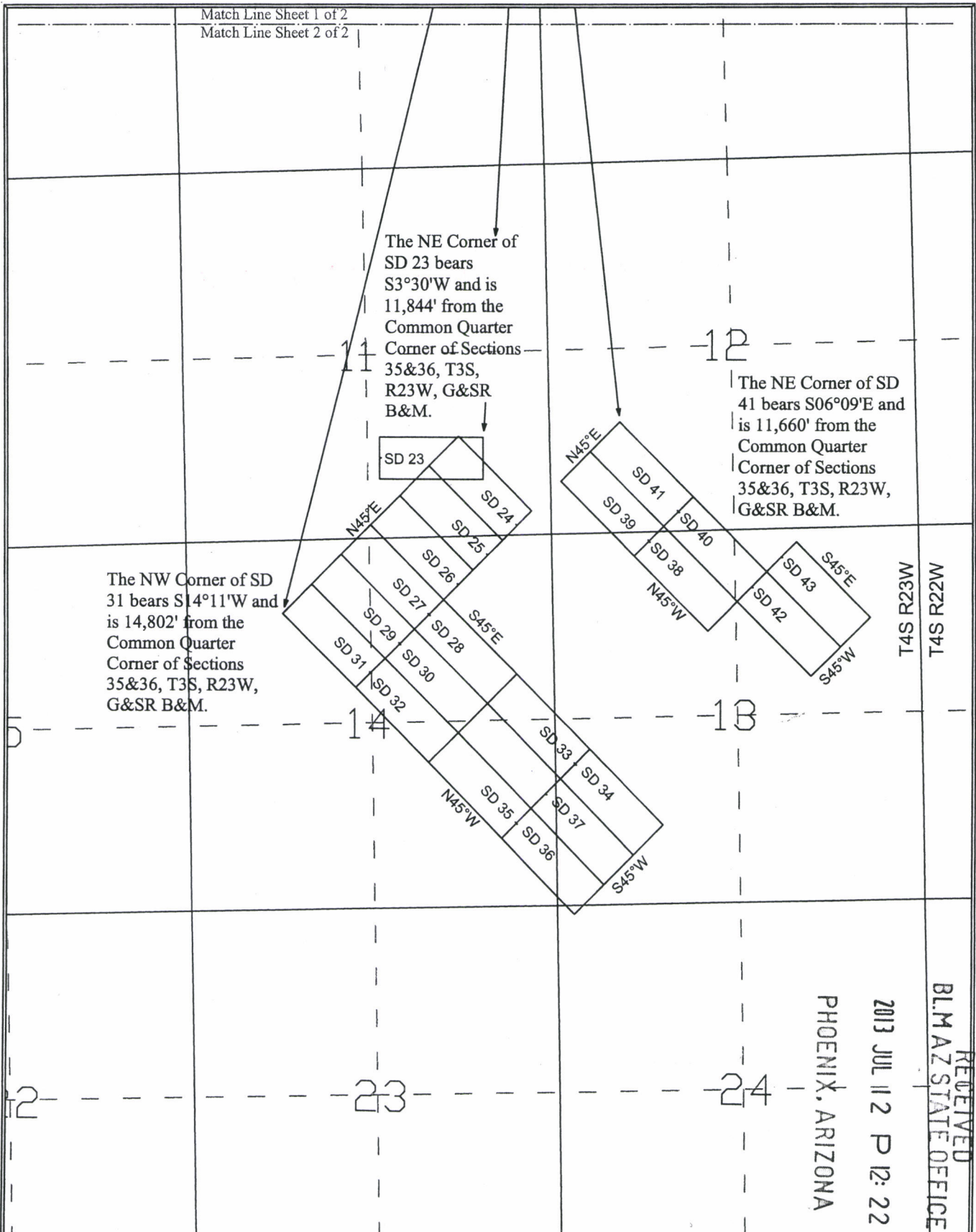

RECEIVED  
BLM AZ STATE OFFICE  
2013 JUL 12 P 12: 22  
PHOENIX, ARIZONA

**Notes:**  
Location Monuments are set 20' from claim end lines unless noted otherwise. All location and corner monuments are 2" X 2" X 5' wooden posts with scribed metal tags. All claims are 600' by 1500' unless noted otherwise.

**Location Map for "SD 1-43" Lode Claims Sheet 2 of 2**

*Typical Claim*

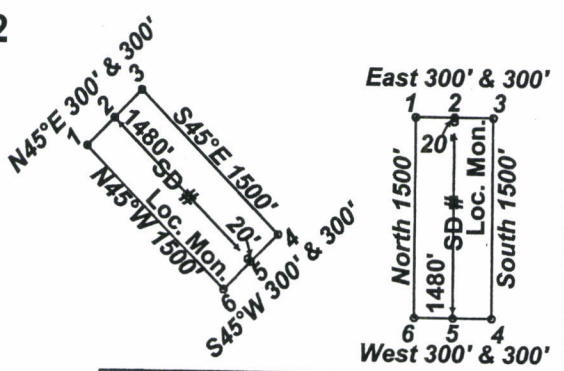

"SD" lode claims 15-19 were located on April 11, 2013 and  
 "SD" lode claims 1-8 were located on April 12, 2013 and  
 "SD" lode claims 9-14, 20-22 were located on April 13, 2013 and  
 "SD" lode claims 33-37 were located on April 14, 2013 and  
 "SD" lode claims 24-32 were located on April 15, 2013 and  
 "SD" lode claims 23, 38-43 were located on April 16, 2013 in Sections 24-27 & 34-36 Township 3 South Range 23 West and in Sections 1, 11-14 & 24 Township 4 South Range 23 West in La Paz County, Arizona

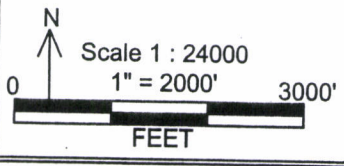

Claim Location Map for "SD" lode claims 1-43  
 Magellan Gold Corporation  
 P.O. Box 114  
 The Sea Ranch, CA 95497  
 SD\_Claims\_1-43\_Claims\_N27Z11ft.dwg  
 April 25, 2013  
 Drawn By: G.I.S. Land Services

AMC1424402





2013-029-2

Page 1 of 2

Requested By: Magellan Gold Corp

SHELLY D BAKER, RECORDER

OFFICIAL RECORDS OF LA PAZ COUNTY, AZ

06-17-2013 10:41 AM Recording Fee \$10.00

**WHEN RECORDED MAIL TO:**

Magellan Gold Corporation  
P.O. Box 114  
The Sea Ranch, CA 95497.

**LOCATION NOTICE FOR LODE MINING CLAIM**

NOTICE IS HEREBY GIVEN that the **SD 36** lode mining claim has been located by Magellan Gold Corporation. whose current mailing address is P.O. Box 114 The Sea Ranch, CA 95497. The general course of this claim is NW to SE and it is situated in La Paz County, Arizona.

This claim is 1500 feet in length and 600 feet in width. This claim runs from the location monument on which this location notice is posted approximately 20 feet in a(n) N45W direction to the Northwest end line center and 1480 feet in a(n) S45E direction to the Southeast end line center. This claim is marked by six monuments; one at each corner, and one at the center of each end line of the claim. The location monument on which this notice is posted is situated within Section 14, Township 4 South, Range 23 West, Gila Salt River Base and Meridian, Arizona and the claim includes portions of the following quarter section(s):

<u>1/4</u>	<u>Section</u>	<u>Township</u>	<u>Range</u>	<u>Meridian</u>
SE	14	4 South	23 West	GSRB&M
SW	13	4 South	23 West	GSRB&M
NW	24	4 South	23 West	GSRB&M

The locality of this claim with reference to some natural object or permanent monument is as follows: the NE corner of this claim is approximately 22 feet West and 17108 feet South of the East quarter corner of section 35, Township 3 South, Range 23 West, La Paz County, Arizona.

DATED AND POSTED on the ground this 14<sup>th</sup> day of April 2013.

LOCATOR: Magellan Gold Corporation.

BY: H. H. Tonking Agent

RECEIVED  
BLM AZ STATE OFFICE  
2013 JUL 12 P 12: 22  
PHOENIX, ARIZONA

ANCU 211103

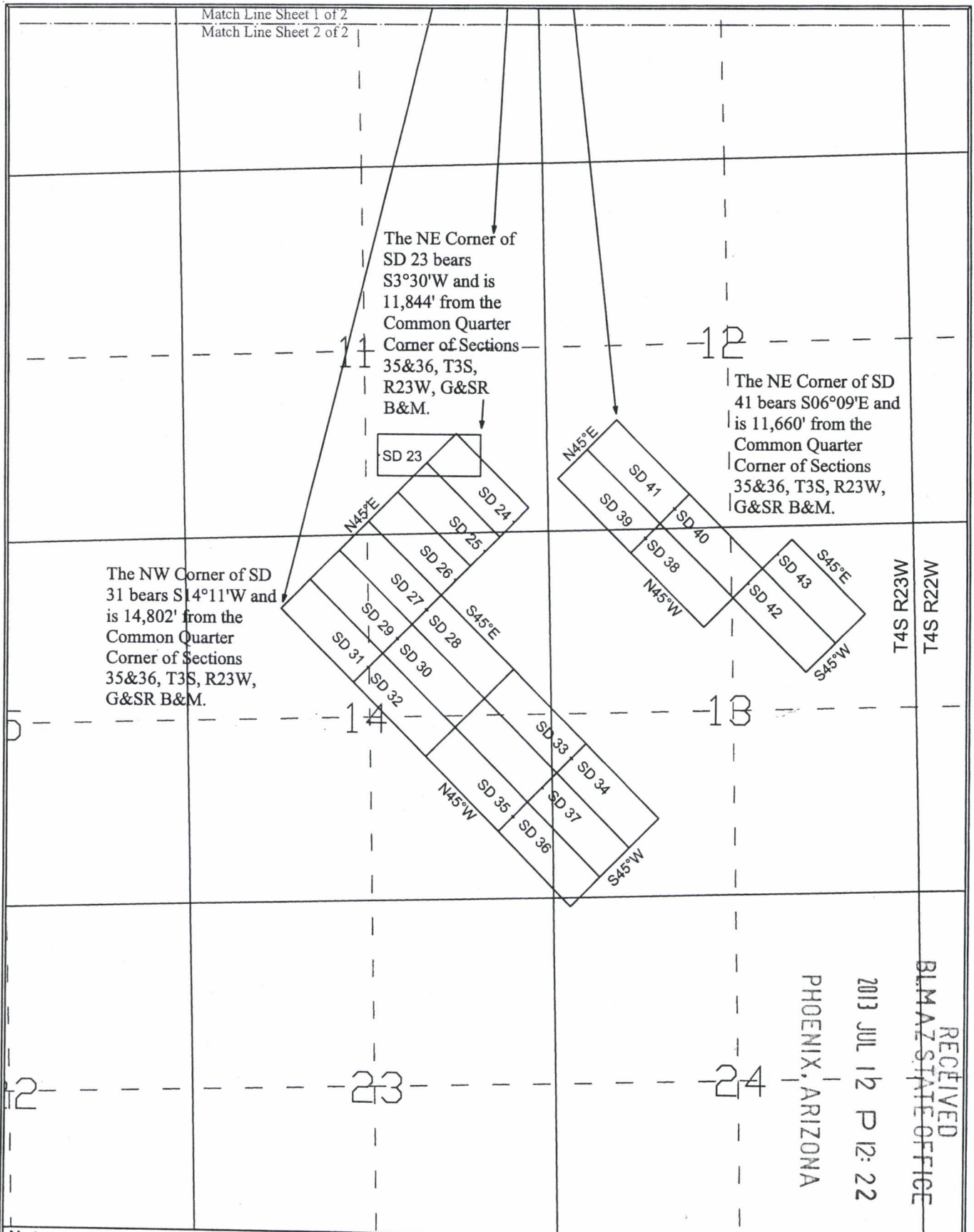

RECEIVED  
BLMAZ STATE OFFICE  
2013 JUL 12 P 12:22  
PHOENIX, ARIZONA

**Notes:**

Location Monuments are set 20' from claim end lines unless noted otherwise. All location and corner monuments are 2" X 2" X 5' wooden posts with scribed metal tags. All claims are 600' by 1500' unless noted otherwise.

**Location Map for "SD 1-43" Lode Claims Sheet 2 of 2**

*Typical Claim*

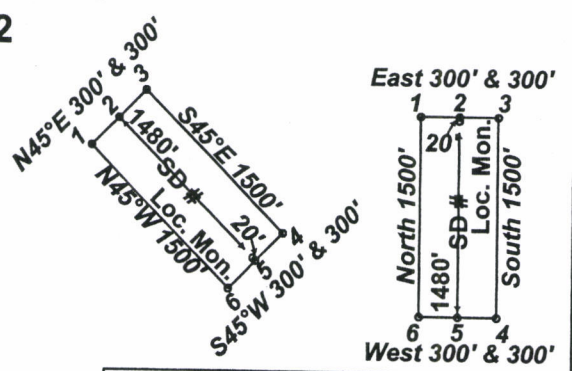

"SD" lode claims 15-19 were located on April 11, 2013 and "SD" lode claims 1-8 were located on April 12, 2013 and "SD" lode claims 9-14, 20-22 were located on April 13, 2013 and "SD" lode claims 33-37 were located on April 14, 2013 and "SD" lode claims 24-32 were located on April 15, 2013 and "SD" lode claims 23, 38-43 were located on April 16, 2013 in Sections 24-27 & 34-36 Township 3 South Range 23 West and in Sections 1, 11-14 & 24 Township 4 South Range 23 West in La Paz County, Arizona

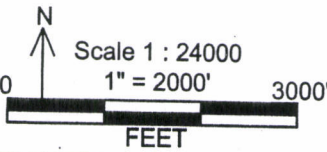

Claim Location Map for "SD" lode claims 1-43
Magellan Gold Corporation P.O. Box 114 The Sea Ranch, CA 95497
SD_Claims_1-43_Claims_N27Z11ft.dwg April 25, 2013 Drawn By: G.I.S. Land Services

AMC1121403



2013-02963  
 Page 1 of 2  
 Requested By: Magellan Gold Corp  
 SHELLY D BAKER, RECORDER  
 OFFICIAL RECORDS OF LA PAZ COUNTY, AZ  
 06-17-2013 10:41 AM Recording Fee \$10.00

**WHEN RECORDED MAIL TO:**  
 Magellan Gold Corporation  
 P.O. Box 114  
 The Sea Ranch, CA 95497.

**LOCATION NOTICE FOR LODE MINING CLAIM**

NOTICE IS HEREBY GIVEN that the **SD 37** lode mining claim has been located by Magellan Gold Corporation. whose current mailing address is P.O. Box 114 The Sea Ranch, CA 95497. The general course of this claim is NW to SE and it is situated in La Paz County, Arizona.

This claim is 1500 feet in length and 600 feet in width. This claim runs from the location monument on which this location notice is posted approximately 20 feet in a(n) N45W direction to the Northwest end line center and 1480 feet in a(n) S45E direction to the Southeast end line center. This claim is marked by six monuments; one at each corner, and one at the center of each end line of the claim. The location monument on which this notice is posted is situated within Section 14, Township 4 South, Range 23 West, Gila Salt River Base and Meridian, Arizona and the claim includes portions of the following quarter section(s):

<u>1/4</u>	<u>Section</u>	<u>Township</u>	<u>Range</u>	<u>Meridian</u>
SE	14	4 South	23 West	GSRB&M
SW	13	4 South	23 West	GSRB&M
_____	_____	_____	_____	_____
_____	_____	_____	_____	_____

The locality of this claim with reference to some natural object or permanent monument is as follows: the NW corner of this claim is approximately 22 feet West and 17108 feet South of the East quarter corner of section 35, Township 3 South, Range 23 West, La Paz County, Arizona.

DATED AND POSTED on the ground this 14<sup>th</sup> day of April 2013.

LOCATOR: Magellan Gold Corporation.

BY: H. H. Tonking Agent

RECEIVED  
 BLM AZ STATE OFFICE  
 2013 JUL 12 P 12: 22  
 PHOENIX, ARIZONA

AMC 124404



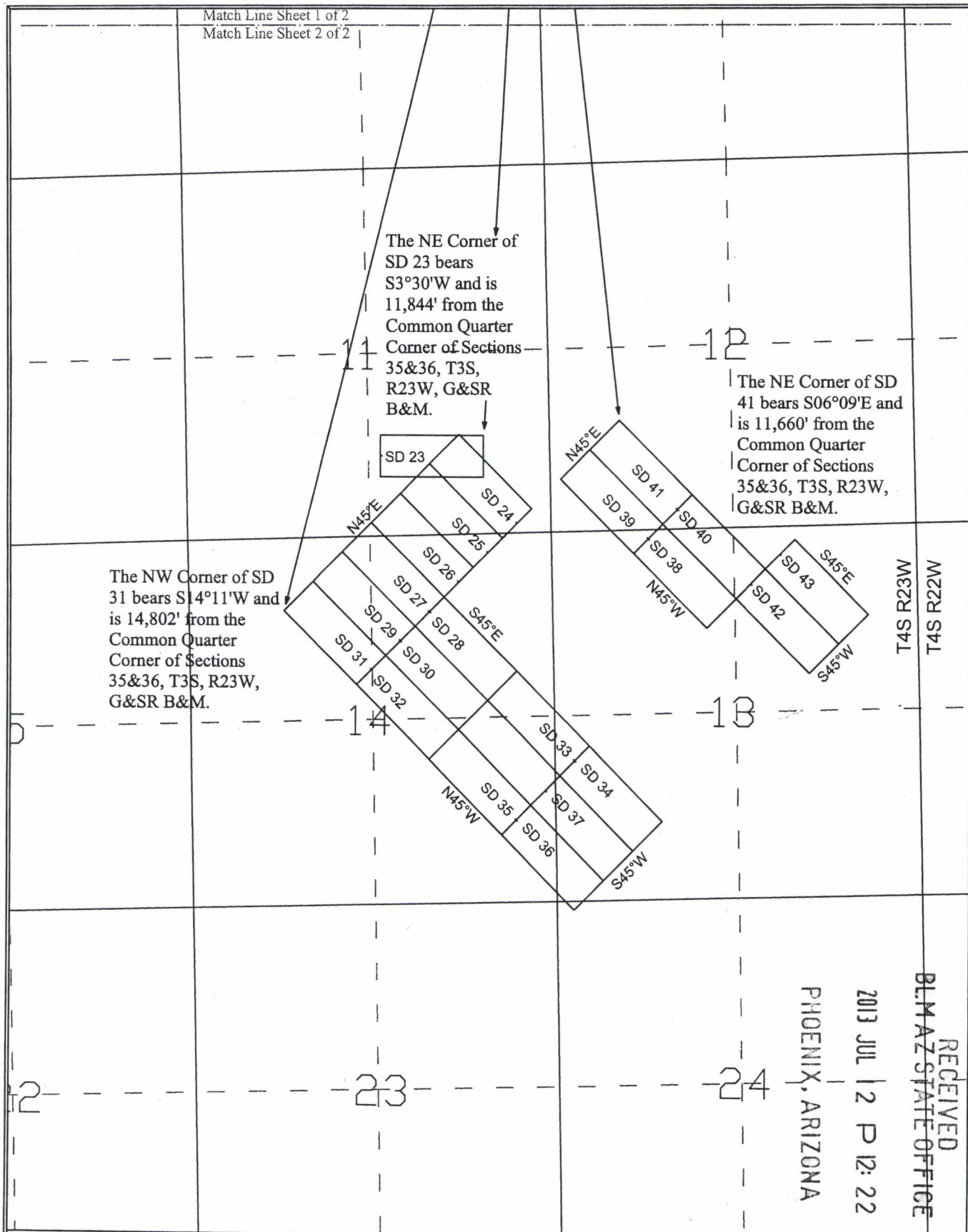

RECEIVED  
BLM AZ STATE OFFICE  
2013 JUL 12 P 12: 22  
PHOENIX, ARIZONA

**Notes:**  
Location Monuments are set 20' from claim end lines unless noted otherwise. All location and corner monuments are 2" X 2" X 5' wooden posts with scribed metal tags. All claims are 600' by 1500' unless noted otherwise.

**Location Map for  
"SD 1-43" Lode Claims  
Sheet 2 of 2**

*Typical Claim*

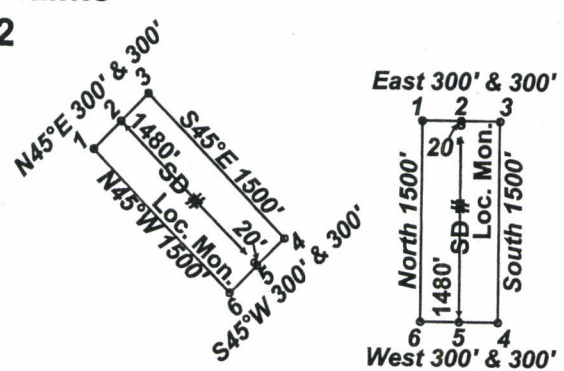

"SD" lode claims 15-19 were located on April 11, 2013 and  
"SD" lode claims 1-8 were located on April 12, 2013 and  
"SD" lode claims 9-14, 20-22 were located on April 13, 2013 and  
"SD" lode claims 33-37 were located on April 14, 2013 and  
"SD" lode claims 24-32 were located on April 15, 2013 and  
"SD" lode claims 23, 38-43 were located on April 16, 2013 in  
Sections 24-27 & 34-36 Township 3 South Range 23 West and in  
Sections 1, 11-14 & 24 Township 4 South Range 23 West in  
La Paz County, Arizona

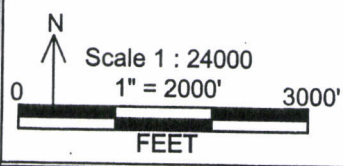

Claim Location Map for  
"SD" lode claims 1-43

Magellan Gold Corporation  
P.O. Box 114  
The Sea Ranch, CA 95497

SD\_Claims\_1-43\_Claims\_N27Z11ft.dwg  
April 25, 2013

Drawn By: G.I.S. Land Services

AN0424404



18 1427 8845

ZSYA



651368 11JUL13 UKIA 519C1/AA04/93AB

FRI - 12 JUL 3:00P  
STANDARD OVERNIGHT

85004  
AZ-US  
PHX

Pull to open. >>>

Extremely Urgent

7 D  
8845  
07.12

fedex.com 1800.GoFedEx 1800.463.3339

FedEx Express NEW Package US Airbill

FedEx Tracking Number 8018 1427 8845

Form ID No. 0200

Recipient's Copy

1 From Date 7-11-13

Sender's Name JOHN POWELL Phone 707 884-3766

Company MAGELLAN GOLD

Address P.O. BOX 114 Dept./Floor/Suite/Room

City THE SEA RANCH State CA ZIP 95497

2 Your Internal Billing Reference MAGELLAN

3 To Recipient's Name MINING CLAIMS Phone 602 417-9200

Company BUREAU OF LAND MANAGEMENT

Address 1 NORTH CENTRAL AVE  
We cannot deliver to P.O. boxes or P.O. ZIP codes. Dept./Floor/Suite/Room

Address # 800  
Use this line for the HOLD location address or for continuation of your shipping address.

City PHOENIX State AZ ZIP 85004

HOLD Weekday  
FedEx location address  
REG. INFO. NOT available for  
FedEx First Overnight.  
HOLD Saturday  
FedEx location address  
REG. INFO. Available ONLY for  
FedEx Priority Overnight and  
FedEx 2Day to select locations.

4 Express Package Service

NOTE: Service order has changed. Please select carefully.

Next Business Day

FedEx First Overnight  
Earliest next business morning delivery to select locations. Friday shipments will be delivered on Monday unless SATURDAY Delivery is selected.

FedEx Priority Overnight  
Next business morning. Friday shipments will be delivered on Monday unless SATURDAY Delivery is selected.

FedEx Standard Overnight  
Next business afternoon. Saturday Delivery NOT available.

2 or 3 Business Days

FedEx 2Day A.M.  
Second business morning. Saturday Delivery NOT available.

FedEx 2Day  
Second business afternoon. Thursday shipments will be delivered on Monday unless SATURDAY Delivery is selected.

FedEx Express Saver  
Third business day. Saturday Delivery NOT available.

5 Packaging

FedEx Envelope\*  FedEx Pak\*  FedEx Box  FedEx Tube  Other

6 Special Handling and Delivery Signature Options

SATURDAY Delivery  
NOT available for FedEx Standard Overnight, FedEx 2Day A.M., or FedEx Express Saver.

No Signature Required  
Package may be left without obtaining a signature for delivery.

Direct Signature  
Someone at recipient's address may sign for delivery. Fee applies.

Indirect Signature  
If no one is available in recipient's address, someone in a neighboring address may sign for delivery. For residential deliveries only. Fee applies.

Does this shipment contain dangerous goods?

No  Yes  
One box must be checked. If per attached Shipper's Declaration, Shipper's Declaration not required.

Dry Ice  
Dry Ice, 9 JUN 1985  
 Cargo Aircraft Only

Dangerous goods (including dry ice) cannot be shipped in FedEx packaging or placed in a FedEx Express Drop Box.

7 Payment Bill to:

Sender  Recipient  Third Party  Credit Card  Cash/Check

Total Packages Total Weight 644



8018 1427 8845

\*Our liability is limited to USD100 unless you declare a higher value. See the current FedEx Service Guide for details.

fedex.com 1800.GoFedEx 1800.463.3339

On the conditions of the contract, solutions, and your nearest



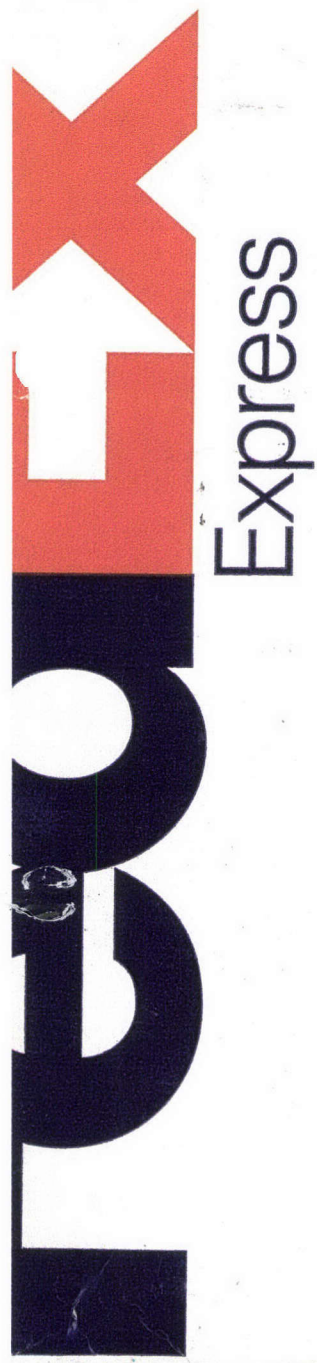

**earthsmart**  
FedEx carbon-neutral  
envelope shipping

To reuse, cover or mark through any previous shipping information.

Align top of FedEx Express® shipping label here.

# Reusable Envelope

RECEIVED  
BLM AZ STATE OFFICE  
2013 JUL 12 P 12: 21  
PHOENIX, ARIZONA

Align bottom of peel and stick airbill or pouch here.





FedEx Tracking Number

8018 1427 8845

Form ID No. 0200

Recipient's Copy

1 From 7-11-13 [Redacted] Date

Sender's Name JOHN POWCK Phone 707 884-3766

Company MAGELLAN GOLD

Address P.O. BOX 114

City THE SEA RANCH CA State ZIP 95497

2 Your Internal Billing Reference MAGELLAN

3 To Recipient's Name MINING CLAIMS Phone 602 417-9200

Company BUREAU OF LAND MANAGEMENT

Address 1 NORTH CENTRAL AVE # 800

Address Use this line for the HOLD location address or for continuation of your shipping address.

City PHOENIX State AZ ZIP 85004

HOLD Weekday FedEx location address REQUIRED. NOT available for FedEx First Overnight. HOLD Saturday FedEx location address REQUIRED. Available ONLY for FedEx Priority Overnight and FedEx 2Day to select locations.

4 Express Package Service \*To most locations. NOTE: Service order has changed. Please select carefully. Packages up to 150 lbs. For packages over 150 lbs., use the new FedEx Express Freight US Airbill.

- Next Business Day: FedEx First Overnight, FedEx Priority Overnight, FedEx Standard Overnight. 2 or 3 Business Days: FedEx 2Day A.M., FedEx 2Day, FedEx Express Saver.

- 5 Packaging \*Declared value limit \$500. FedEx Envelope\*, FedEx Pak\*, FedEx Box, FedEx Tube, Other.

- 6 Special Handling and Delivery Signature Options: SATURDAY Delivery, No Signature Required, Direct Signature, Indirect Signature.

Does this shipment contain dangerous goods? One box must be checked. No, Yes, Dry Ice, Cargo Aircraft Only.

- 7 Payment Bill to: Sender, Recipient, Third Party, Credit Card, Cash/Check.

Total Packages, Total Weight, Credit Card Auth.

\*Our liability is limited to US\$100 unless you declare a higher value. See the current FedEx Service Guide for details.

fedex.com 1.800.GoFedEx 1.800.463.3339

fedex.com 1.800.GoFedEx 1.800.463.3339



8018 1427 8845

644

## Peel-and-Stick FedEx Express Package US Airbill

1. Complete front page of the Airbill.
2. Retain "Sender's Copy" for your records.
3. Remove label backing.
4. Adhere Airbill to front of package.

Please DO NOT remove "FedEx Copy."



PEEL FROM THIS CORNER.







Pull to open

Pull

FedEx

TRK# 8018 1427 8845

FRI - 12 JUL 3:00P  
STANDARD OVERNIGHT

85004

AZ-US  
PHX

WP ZSYA



Emp# 651368 11JUL13 UKIA 519C1/AAB4/93AB



### International Shipment Documentation

To facilitate prompt customs clearance and delivery of your international shipment, your shipping documentation should include:

- Complete commodity description (e.g., software technical manuals)
- Value of contents
- Country of origin
- Recipient's tax identification number (if available)

#### Shipping, Meet Sustainability.

Now, getting it there on time also means getting it there sustainably, because FedEx works with BP Target Neutral to use carbon offsets for every envelope shipment. Of course, the envelope is made from 100% recycled content, is 100% recyclable, and is reusable.

It's part of EarthSmart® — FedEx solutions for a more sustainable world.

Go to [earthsmart.fedex.com](http://earthsmart.fedex.com) to learn more.

Nondocument shipments generally require a Commercial Invoice. Your shipment may also require additional documentation, licenses and/or permits. Please visit [fedex.com](http://fedex.com), or in the U.S. call 1.800.247.4747; outside the U.S., call your local FedEx office for country-specific requirements.

earthsmart

FedEx carbon-neutral envelope shipping

Extremely Urgent

#### For FedEx Express® Shipments Only

Contents should be compatible with the outer container and packed securely. For shipping terms and conditions, refer to the applicable FedEx Express shipping agreement, the FedEx Service Guide, or conditions of carriage.

For more information on FedEx Express shipping locations, go to [fedex.com](http://fedex.com), or call your nearest FedEx location.

© 2012 FedEx 158011 REV 1/12

outer and packe  
our limits of l  
document, the

s, solutions, a  
t your nearest



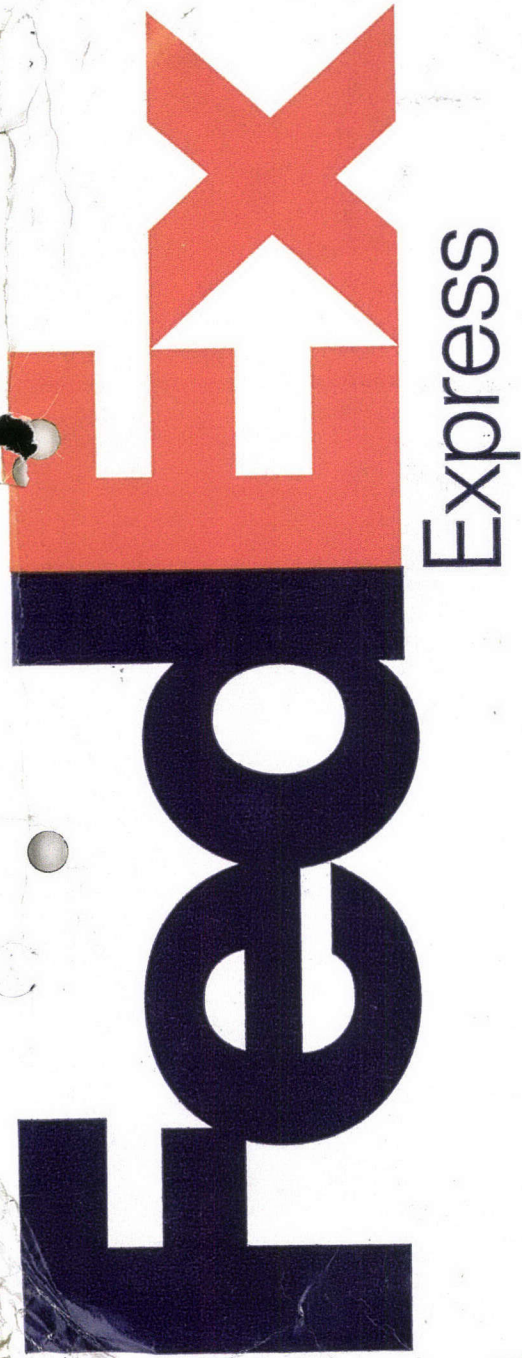

**earthsmart**  
FedEx carbon-neutral  
envelope shipping

To reuse, cover or mark through any previous

Align top of FedEx Express® shipping

# Reusable Envelope

RECEIVED  
BLMAZ STATE OFFICE  
2013 JUL 12 P 12:21  
PHOENIX, ARIZONA

Align bottom of peel and stick airbill

RUN TIME: 01:01 PM

DEPARTMENT OF INTERIOR  
BUREAU OF LAND MANAGEMENT

RUN DATE: 09/04/2013  
Page 1 of 1

Input Parameters for Geographic Report with Land

System Id = CR

Admin State = AZ

Geo State = AZ

Casetype Begins With

Case Disp Txt = AUTHORIZED, CANCELLED, EXPIRED, PENDING, REJECTED, RELINQUISHED, WITHDRAWN

Mer Twp Rng =

Section =

Mtrs = 14 0040S 0230W 011, 14 0040S 0230W 013, 14 0040S 0230W 014, 14 0040S 0230W 024, 14 0040S 0230W 999

Commodity =

Commodity Txt =

Pending Org =

Pend Org Decode =

Total Rows Returned: 4

NO WARRANTY IS MADE BY BLM FOR USE OF THE DATA  
FOR PURPOSES NOT INTENDED BY BLM



RUN TIME: 01:01 PM

UNITED STATES DEPARTMENT OF INTERIOR  
BUREAU OF LAND MANAGEMENT  
GEOGRAPHIC REPORT WITH LAND  
Sorted by Meridian Township Range

RUN DATE: 09/04/2013  
Page 1 of 1

Adm State: AZ

Serial Number: AZA 03571412

Total Case Acres: 1.000

<u>Casetype</u>	<u>Case Disp</u>	14	0040S	0230W	<u>Sect</u>	<u>Sur Typ</u>	<u>Sur Num</u>	<u>Suff</u>	<u>Subdivision</u>	<u>Act Pend</u>
281001	AUTHORIZED				011	ALIQ			NE,SE;	
					013	ALIQ			NE,NWNW;	

Serial Number: AZA 036285

Total Case Acres: 0.850

<u>Casetype</u>	<u>Case Disp</u>	14	0040S	0230W	<u>Sect</u>	<u>Sur Typ</u>	<u>Sur Num</u>	<u>Suff</u>	<u>Subdivision</u>	<u>Act Pend</u>
380913	PENDING				011	ALL			ENTIRE SECTION	

Serial Number: AZPHX 0086525

Total Case Acres: 1.000

<u>Casetype</u>	<u>Case Disp</u>	14	0040S	0230W	<u>Sect</u>	<u>Sur Typ</u>	<u>Sur Num</u>	<u>Suff</u>	<u>Subdivision</u>	<u>Act Pend</u>
284200	AUTHORIZED				011	ALIQ			W2NE,SW,NWSE;	

Serial Number: AZPHX 0086881

Total Case Acres: 80.640

<u>Casetype</u>	<u>Case Disp</u>	14	0040S	0230W	<u>Sect</u>	<u>Sur Typ</u>	<u>Sur Num</u>	<u>Suff</u>	<u>Subdivision</u>	<u>Act Pend</u>
282201	AUTHORIZED				011	FF		1	E2;	Y
					013	FF		1	S2NE,NWNE;	Y

